REMEMBER!
Albany is a City of homes! It wouldn't be if it were not for your local merchants. Houses do not make a City. Support them, your property values depend on it!

Albany Times

IMPORTANT NUMBERS
Albany Times........LAnd. 5-1510
Police Dept............LAnd. 5-7300
Fire Dept..............LAnd. 5-7140

★ ★ Declared a Legal Newspaper by Act of Superior Court for Alameda County ★ ★ ★ ★ ★ ★ The Only Newspaper Printed and Published in the City of Albany ★ ★ ★

OL. XXIV ALBANY, ALAMEDA COUNTY, CALIFORNIA, JUNE 19, 1959 Number 40

Miss Deanne Kern Chosen 'Miss Albany'

Miss Deanne Kern, daughter of r. and Mrs. Milton E. Kern, 4 Neilson Street, Albany, has en selected as "Miss Albany r 1959" and will represent Alny at the Alameda County ir on June 29. Contestants om other cities will vie for the le of "Maid of Alameda Coun-".

The Albany Junior Chamber of mmerce sponsored the Miss bany Contest in conjunction th a teen-age dance. Judges for e contest were Harold F. Wel-, Editor of the Albany Times; Lee Keck, vice-mayor of the y of Albany, and Elmer Nel-n, Superintendent of Recreaon for Albany.

Albany Camera Club To Meet Thursday, June 25

The Albany Camera Club will ld its regular monthly meeting 8 p.m. Thursday, June 25, at e Veterans Memorial Building, emorial Park, 1325 Portland venue, Albany, according to Ir-n J. Pruter, president.

Richard Roderick, program airman, reports that Ben Dos will give a talk on making rtraits.

Mrs. Mabel Nelson, refreshent chairman, will be assisted Mrs. Alta Gibbs and her ughter, Dorothy Mae Gibbs.

Dr. Henry A. Viera of the Oakd Club, judged the slides last onth, picking the following nners:

A Group: Harold Lindberg for A Bird in The Soup." Marjorie ott for "Light and Shadows."

B Group: John Allman for aterfall." Richard Roderick r "Rock of Ages."

Special — "Rocks," Ivan Derk and Esther Snyder.

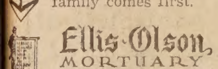
Consideration for the family comes first.
Ellis-Olson, MORTUARY
721 San Pablo Ave. LAndscape 5-0248

ALBANY
Now Playing — 1 Week Only
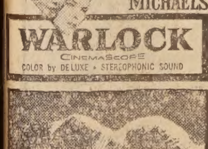

WARLOCK
CinemaScope
COLOR by DE LUXE • STEREOPHONIC SOUND

Released thru United Artists
k. nites show starts 6:45 pm
t. Children's Mat. 1-3 cont's.
Berkeley Pic. Council Show
Walt Disney's Technicolor
The Great Locomotive Chase
Batman & Robin — Cartoons
n. Extra at 1 p.m. only—W. Disney's THE GREAT LOCOMOTIVE CHASE
cation Next Wed. Matinee
Walt Disney's Technicolor
Westward Ho! The Wagons
ew Space Serial Wednesdays
Chapter 1
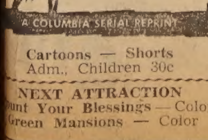

Cartoons — Shorts
Adm., Children 30c
NEXT ATTRACTION
unt Your Blessings — Color
Green Mansions — Color

Chamber Chatter

By IRENE GROVE

A very special salute to our very lovely Miss Albany, Miss Deanne Kern. Deanne was chosen at the Albany Jaycee sponsored "Miss Albany" Dance, Saturday,, June 13. "Miss Albany" is sixteen and a Junior at Albany High School. Deanne will represent Albany in the Maid of Alameda County Pageant the opening day of Alameda County Fair, June 29. Our best wishes go with Deanne to be the 1959 "Maid of Alameda County". Runner up in the contest was Miss Andrea Ahlgren, a senior at Albany High. Thanks and congratulations go to the Albany Jaycees for handling this project and to the judges, Elmer Nelson, Hal Weller and Lee Keck for choosing this beautiful representative from our city.

A warm Aloha and an invitation for all in Albany to attend the Hawaiian Water Carnival on Russian River are sent by our neighboring city and chamber of commerce of Guerneville this weekend, June 19, 20, 21. A most interesting program is planned including a water parade, aquacade and a special dancing program by Jean's School of Dancing of El Cerrito that includes some local Albany talent; Marion and Carlene Euranius, Doris and Gayle Kiefer, Ginger and Donna Churchill and the Sears twins. Sounds fascinating . . . drop into the Chamber of Commerce office for brochures and have a pleasant weekend.

Your Albany Chamber of Commerce Board of Directors is having its regular monthly meeting, Thursday, June 18 in the Cham-

(Continued on Page 2)

Albany Jaycees To Install New Corps of Officers

The Albany Junior Chamber of Commerce will hold the installation of its new officers at an Installation Banquet and President's Ball at the El Nido in Lafayette on Saturday, June 20, at 8 p.m.

Installing Officer for the evening will be Norman Williams, a vice-president of the California State Junior Chamber of Commerce and 1959 winner of Berkeley's Distinguished Service Award.

The newly elected board of directors for the 1959-60 term are: Eldon A. Wolf, president; Ed Willis, vice-president; Jack Klein, secretary; Don Diani, treasurer; William Jones and Eugene Crosetti, directors; Richard Matta, State Director.

Norman Jacobson, outgoing president, will conclude the activities of the year by presenting the gavel to the new president.

White Shrine To Hold Special Meeting June 22

Fidelis White Shrine will hold its special "Material Objective" night on Monday, June 22, starting at 8 p.m. The meeting will be held in the Albany Masonic Temple, 533 San Pablo Avenue.

Stella Dill is general chairman of this charitable group, assisted by Doris U'Ren, Verna Dunsmore, Jean Larsen, Ernestine Churches and Eula Staley.

Worthy High Pritestess Betty Teasdale and Watchman of Shepherds Earl Ferry will preside.

This Is Albany

PROGRAM FOR NEXT TUESDAY'S LUNCHEON meeting of the Albany Rotary Club will feature a film showing the progress of a boy who plans to take part in the famous "Soapbox Derby" at Akron, Ohio, from the time he starts to build his coaster, until his final triumph in the final competition. Title of the film is "The Golden Moment," and will be presented by Jack Labadie, of East Bay Chevrolet Company.

Last week Gordon Nicholson presented a series of beautiful pictures he took last year in Mexico and in the jungles of the Peninsula of Yucatan, illustrating the architectlre of the prehistoric civilization in that area dating back more than seven centuries. Jerome Blank introduced the speaker.

☆

THE RECREATIONAL SWIMMING SCHEDULE for the Albany Pool was announced today by Bert Griffin, pool director. The pool will be open on Monday, Tuesday, Thursday, and Friday from 3:00-4:50 p.m. and on Saturday from 12:30-2:20 and 3:00-4:50 p.m. as well as Tuesday, Thursday and Friday evenings from 7:30-9:20 p.m.

Something new has been added this year in the schedule with a double recreational swimimng session on Saturdays. The price for the session is, children to 12 years of age .25; Juniors to 18 years of age .30, and adults .60.

☆

A MAN IDENTIFIED BY POLICE AS ERNESTO M. SALINAS, 23, of Hayward, was captured by Albany Police early Friday morning and held on suspicion of robbing the Bella-Amo Restaurant at 505 San Pablo Avenue only a short time before. Police Sergeant Glenn Thompson and Officers James Thorpe and William Kirkpatrick reported the suspect had $295 on him when arrested, apparently just taken from the restaurant.

☆

A GROUP OF ALBANY CITIZENS has formed an "Albany Citizens Committee" and chosen H. M. Chubbuck as chairman. Announced objective of the organization is to "Give the citizens a stronger voice in making their desires known to the city council."

Other officers chosen include: Ray Cirimeli, 808 Solano Avenue; Robert Luoma, 634 Cornell Avenue; Mrs. Minnie Ingraham, 817 Ramona Avenue; Clifford Leveque, 954 Adams Street; Robert Beck, 722 Cornell Avenue.

☆

ALBANY CHAPTER NO. 550, O.E.S. will hold a stated meeting Friday, June 19, at 8 p.m. in the Albany Masonic Temple, 533 San Pablo Avenue. Worthy Matron Maxine McGrath and Worthy Patron Gerald McGrath will preside.

☆

THE CLIMAX OF A SUCCESSFUL and instructive spring season, will be held the evening of June 18, in the Cornell School,

(Continued on Page 2)

Soroptimist Club To Install New Officers June 24

Mrs. Gertrude Filicetti has been elected president of the Soroptimist Club of Albany and will be installed with her officers for the 1959-60 year on June 24 at Cerro Square, El Cerrito.

Other new officers include: Ruth Call, Vice-President; Connie Atchley, Recording Secretary; Martha Hollfelder, Corresponding Secretary; Flora Muzio, Treasurer; Myrtle Moncrief, Myrtle McLean, Kathryne Etingoff, and Irene White, Directors; Dorothy Simmons, Program Chairman; Connie Atchley and May Ellis Olson Delegates.

Installation ceremonies have been set for the evening following dinner at Cerro Square. Social hour, 7:30; dinner at 8:00. Entertainment, "The Scale Blazers." Mrs. Mary Lorentze of Orinda, District Director of Soroptimist International will be the installing officer.

Freeway Detour Announced By Highway Dept.

On Tuesday, June 16, 1959, both directions of traffic along US 40 in Richmond between ½ mile south of Central Avenue and ½ mile north of Carlson Boulevard, were shifted to frontage roads which will be used as detours for approximately six months.

During the period the detours are in effect, traffic signals along these routes will be in operation at Central Avenue and at Carlson Boulevard.

The new frontage road on the west side of the freeway between Central Avenue and Cleveland Avenue will become a one-way street southbound from Central Avenue to south of the Alameda County line at the time the detours are placed in service.

This traffic shift will enable the contractors to complete the installation of drainage structures across the present highway lanes, place fills and construct overpasses at Central Avenue and at Carlson Boulevard. Diamond type interchanges are being constructed at each of these two cross streets.

This construction is part of the project which has been under way since April 1958 on the 2.5 mile section which will provide a continuous freeway between San Jose and Sacramento. Six freeway lanes are being provided at a construction cost of $5,582,000.

Albany Babe Ruth Team In Split Over Weekend

With a win over Berkeley Fire Fighters on Saturday and a loss to Claremont Hotel on Sunday, Albany now shares second place with Claremont Hotel at four wins and two losses, just one half game behind league leading Berkeley Post 7.

In Saturday's game, with the help of the ten hit batting of his teammates, Jerry O'Gorman posted his third straight win in overcoming the Firefighters 13 to 12. Bob Kantor racked up three hits in three times at bat while Bill Alameda drove in five of Albany's runs while going 2 for 3, one of them a bases loaded triple.

In Sunday's game, Claremont Hotel's Gerald Olson held Albany to three hits while gathering three hits himself in posting the 6 to 0 win.

In Tuesday's twilight Junior Division game, Albany won over Post 7 by a score of 11 to 9.

Albany next meets first place Post 7 on Saturday, 10 a.m. at San Pablo Park and Berkeley Fire Fighters on Sunday, 1:30 p.m. at James Kenny Park.

The Albany team, still without a sponsor, is attempting to raise funds for uniforms, equipment, league fes, etc., by public donations. A donation of $1.00 or more makes one an active member of the Babe Ruth Boosters Club. Anyone who wishes to help support the team may do so by contacting one of the players or coaches or by mailing their donation to Lyle Goforth 1551 Marin Avenue, Albany, California.

Junior Baseball Games, June 20-21

The Golden Gate Fields-Albany Junior Baseball team wil play its next two games on the home park Saturday, June 20 and Sunday, June 21. The opposing teams will be Col. Young Post vs. Albany Saturday, June 20 and the Berkeley Post vs. Albany Sunday, June 21. The games will start at 2 p.m. in the Albany Memorial Park.

Burning Permit Rules Relaxed During Summer

Albany Fire Chief Gerald D. Browne today made a statement regarding the burning of dry grass by individuals in the city to clarify any misunderstanding of certain regulations.

Under the Air Pollution Control District regulations the local fire chief may permit the burning of dry grass in the open if in his opinion it constitutes a hazard. Chief Browne states that the restriction on open burning will be relaxed beginning June 15. The person wishing to burn in the open must first obtain a permit to do so. He may get this permit by calling the Fire Prevention Bureau, Landscape 5-7141. In receiving this permit there are certain requirements for which the permittee is responsible. These are listed:

1. Attach a garden hose to the faucet before starting to burn. Test it by turning on the water so that you are sure it operates properly.
2. Never leave an open fire until the last spark has been extinguished.
3. Do not burn outside of your own premises or on city streets or gutters.
4. Do not burn while your neighbor's washing is on the clothesline.
5. Do not burn on other people's premises without having legal right to do so.
6. Do not burn on a windy day.
7. For the purpose of ascertaining if you have been granted a Fire Permit this permit should be kept in a readily accessible place so as to be available for scrutiny by Fire or Police officials.
8. The City of Albany assumes no liability for any injuries, loss of life or damage to property from fire which may occur through any action of the person or persons operating under the provisions or regulations of the permit.

Relaxation of the burning regulations in the open will extend only for the dry season, after which all former regulations will be in force.

Dressmaking Classes Meet

With the close of the Albany Adult Education classes for this spring, the dressmaking classes under the direction of Mrs. Edna Swenson held a luncheon at Cerro Square at El Cerrito on Wednesday, June 10.

Mrs. Edna Swenson, who is entering her 12th year as teacher for these dressmaking classes, and Mrs. Margaret N. Kelley, coworker, were the honored guests. The ladies wore the garments made during the past semester.

Those attending from the five classes were: Mesdames Yolanda Balec, Vilma Brown, Virginia Deran, Mable Evans, Norma Faria, Jessie M. Fay Eleanor Frankie, Paul L. Higley,, Thelma Johnson, Rose Knight, Teresita DeLaCruz, Amelia LaTourette, Anne Mooers, Maybelle Morrow, Mildred Nichols, Martie Olson, Marion Williams and the two guests Mrs. Edna Swenson and Mrs. Margaret N. Kelley.

The new summer session will begin Monday, July 6.

Witnesses to Hold Regional Assembly

The Watchtower Bible and Tract Society announces that preparations are complete for a regional assembly of Jehovah's Witnesses to be held June 19-21 at the Oakland Exposition Building. Local congregation overseer Henry R. Alden expects 300 from Albany and Berkeley to attend. Over 2,000 delegates will be present during the three-day meet, with a peak attendance of close to 3,500 for the final public talk on Sunday.

COUNCIL APPROVES MARKET REZONING

Following a public hearing at the regular meeting of the Albany City Council Monday night the rezoning of Kains Avenue property at the city's north limits was approved without opposition.

The property consists of Lots 17, 18, 19 of Block 29, Regents Park Map No. 6, and will be rezoned from second residential to 3-Story Commercial at the request of the Albert-Lovett Company, the firm which developed the El Cerrito Plaza property. The company holds corresponding property facing on San Pablo and plans construction of a super market extending through from San Pablo to Kains. The San Pablo property already is zoned for six-story commercial.

Twenty written notices were sent out to adjoining property owners stating that a public hearing would be held Monday night. There were no written protests received, nor any protests from the floor.

In other action the council passed an emergency ordinance forbidding dry sandblasting within the city, except indoors or where objectionable dust might not be raised. The ordinance became effective on its passage, and carries a maximum penalty of $500 fine, or six months in jail, or both.

There was considerable discussion over the proposed 11-year renewal of the city's lease of the Veterans Memorial Building from the county. It was alleged that restrictions on rental of the building to other than veterar organizations curtailed the income derived from rentals, and action on renewal of the lease was postponed pending a report from Carl Walters, chairman of the Veterans Building Commission who was present and spoke briefly.

A public hearing was set for Monday evening, June 29, for discussion of the possible changing of Cleveland Avenue to Jacuzzi, as it was reported Richmond was favorable to the change in name, which had been requested by the firm of that name, and would give the street the same name in Albany as in Richmond.

City Engineer Dayton and Fire Chief Browne were instructed to discuss with U.C. authorities a proposal that all utility services connected to the old housing buildings on Buchanan in the northwest corner of the University property adjoining the Agricultural Laboratory be disconnected. The fire and engineering departments had informed the council they desired to maintain water feed lines intact in the area pending demolition of the old buildings because of the fire hazard. The university plans to remove the buildings and return the property to experimental growing of trees, plants and shrubs.

Pre-School Mothers Honor New Board

The Albany Pre-School Mothers Club held its semi-annual dinner meeting recently to honor the incoming board members. The dinner was held at the Red Rooster Restaurant in Oakland.

Officers to serve the next six months were installed and include: Mmes. Si Gershenson, president; Phyllis Reichle, vice-president; Pauline Lou, secretary; Barbara Ibsen, treasurer.

Committee chairmen will be Mmes. Sue Ortman and Sara McLeod, social; Annette Allen, hospitality; Maxine Wagner, ways and means; La Verne Raab, auditor; May Lord, health; Virginia Belden, building; Marilyn Harvey, budget; Margaret Watkin, repairs; Dorothy Larimer, publicity; Helen Beren, cards and gifts.

The Albany Pre-School Cooperative at 850 Masonic Avenue is operating with two daily sessions, 9 a.m. to noon, and 1:30 to 4:30 Monday through Friday. The school will be reopening August 10 under the direction of Mrs. Nell Curran, and is a division of the Albany Recreation Department.

Braves Win 2, Giants Defeat Cards In National; Tigers Lead American League

On June 9, the National League started the second half with the Braves defeating the Dodgers 8 to 1. Bob Blank was the winning pitcher, allowing 6 hits as his mates banged out 10 hits to get the Braves off to a flying start.

In the first game of the Saturday afternoon double-bill, the Braves continued their winning ways with a 5 to 2 victory over the Cards. Stephens was the winning pitcher over Paul Rago of the Cards. In the second game, the first-half champion Giants won a hard fought 6 to 3 victory over the Dodgers. Gary Armosino was aided by a tight defense to pick up his 6th pitching win of the season. Thomas was the losing pitcher for the Dodgers.

In the American League, on June 10 the Indians shut-out the Red Sox 11 to 0. On June 12, the league-leading Tigers scored 20 runs in the 4th inning to defeat the Orioles 34 to 7. On Saturday morning, June 13, the Senators won their first game of the season by upsetting the Yankees 13 to 8. The Red Sox also got into the win column for the first time with a 7 to 4 win over the Athletics on Monday evening, June 15.

STANDINGS American League (JUNE 15)

	W	L
Tigers	5	0
White Sox	4	1
Indians	3	2
Yankees	3	2
Orioles	2	3
Athletics	2	4
Senators	1	4
Red Sox	1	5

Albany Bethel No. 265 Holds Installation Of New Officers at Local Masonic Temple

Miss Susan Woodward was installed as Honored Queen of Albany Bethel No. 265, International Order of Job's Daughters at the ninth semi-annual Installation Ceremonies Saturday, June 6, 1959 at the Albany Masonic Temple, 533 San Pablo Avenue.

Presiding over the installing of the Honored Queen and her officers was the retiring Honored Queen, Barbara Enoksen. Other installing officers were Marion Streeter, Installing Guide; Virginia Street, Installing Marshal; Helen Manelli, Installing Chaplain; Sharon Robson, Installing Recorder; Diane Pavoni, Installing Musician; Marilyn McGee, Installing Senior Custodian; Glenda Gerlach, Installing Junior Custodian. Mrs. Marian Collicott was the soloist; Richard Street, usher; Sue Enoksen, usherette; Donna Gaffney, guest book. The host and hostess for the evening were Norman Street and Mrs. Carmel Shattock.

Other elected officers installed are Penny Wells, Senior Princess; Margie Baxter, Junior Princess; Joan Morton, Guide, and Connie Nelson, Marshal.

Appointed officers are Susie Straka, Chaplain; Judy Williams, Treasurer; Maurine Brodersen, Recorder; Karen Downing, Musician; Sharon Potter, Librarian; Pam Moulton,, Senior Custodian; Sandy Moulton, Junior Custodian; Penny Jo Hendrickson, Inner Guard; Joy Radder, Outer Guard. The Messengers are Betty Ruh, Patsy Scheer, Vertis Genievich, Sally Llewellyn and Donna Haskett.

Girls who will participate in the choir during this term are Janet Beals, Dema Bruce, Deanna Call, Judy Cummings, Arlene Gausman, Judy Grimm, Joni Grisham, Barbara Hino, Anita Johnston, Linda Lamanno, Bernice Lauru, Kathy Millard, Sheryl Nichols, Julie Nickerson, Doris Pruden, Sue Shattock, Judy Stocking, Diantha Tidwell, Caren Valentine, Elizabeth Walters and Beverly Weeks.

Members of the Bethel Guardian Council are Mrs. Inez Street, Guardian; Ronald Shattock, Associate Guardian; Mrs. Dorothy Weeks, Guardian Secretary; Mrs. Dagmar Phillips, Guardian Treasurer; Mrs. Bernice Genievich, Director of Music; Mrs. Elsie Johnston, Promotor of Sociability; Mrs. Ivah Potter, Promoter of Hospitality; Mrs. Frances Baxter, Custodian of Paraphernalia; Mrs. Claudia Williams, Director of Epochs, and Fred Woodward, Promoter of Finance.

"THANK YOU IS A PART OF YOUR JOB"

☆ ☆ ☆

Can you guess where this motto is hung? Not in our office, to be sure, although it well might be. It is in the toll office of the San Francisco-Oakland Bay Bridge. Banks like toll bridges render a public service and certainly a part of their duty is to say, "Thank you". Here at Mechanics we make it Rule Number One to thank our customers by giving them our very best service. We think that is the practical way to say Thank You.

The Mechanics Bank

Offices at
Richmond — Civic Center — San Pablo — El Sobrante — El Cerrito Plaza — El Cerrito — Albany

Member Federal Deposit Insurance Corporation

Helen L. Smith announces the
OPENING
Monday, June 15, of
"P. B. Xperts"
School of P.B.X. Receptionists
at 10259 San Pablo Ave., El Cerrito
CALL TODAY . . . LAndscape 5-3824
PREPARE NOW FOR A BETTER FUTURE.
Morning, afternoon and evening classes—limit 8 to class.

Select at Home
Call our Decorator Ann Kinnan — TH 5-5203
Let her bring a world of ideas and a world of samples right into your living room. Estimates and consultation free. No obligation, of course. Budgets? Naturally.
Custom Draperies—
Custom Slipcovers
Custom Reupholstery
KAUFMAN'S
The Bay Area's Largest Drapery Store
2058 University Ave., Berk.
Open Thursday Night 'til 9

Aluminum
Screen Doors
Completely Installed
$28.95
Connors Door Co.
Call LA 6-2519

Chamber Chatter

(Continued from Page 1)

ber of Commerce office.

Want a pleasant and family fun-filled Fourth of July? Then let's stay in Albany. A very interesting program is planned at Memorial Park with all kinds of contests, a square dance exhibition and many more activities for the whole family. There will be free coffee and ice cream at noon, furnished by your Chamber of Commerce. More details later.

Remember last week's notes about "why don't they"? Some of our progressive Albany merchants don't wait for the "theys" . . . A very special commendation to Monica Flower Shop for showing what one business can do to beautify the Albany business district. Take time to notice the beautiful magnolia plant in redwood box in front of this very progressive store. Imagine an attractive Albany business district lined with these planters . . . Let's follow Monica's example.

A very special "welcome" to Bernie and Marian Mander of Sam's Pharmacy, 1183 Solano Avenue, a new investor in Albany's economic progress through your Chamber of Commerce.

RENT YOUR HOME or apartment through Albany Times Classified Ads. If folks want to live in Albany (and nearly everyone does), they look here first.

LOOK LOOK

Double Breasted Suits

Made Single $15.00

A-1 LADIES' AND MEN'S TAILORING

JIM THE TAILOR

2480 BANCROFT AND TELEGRAPH, BERKELEY

One Block from University of Calif. TH 8-6303

This Is Albany

(Continued from Page 1)

Solano Avenue, Albany. A buffet dinner will be served in the cafeteria, promptly at 7 p.m. and all members are requested to attend. A report from the secretary will be heard, also the nomination and election of officers will be held at this time. The dinner planning committee is Edyth Bertram, Ivy Severy, Lola Brown, Katheryn Kay and Lucena Ramsdell. Flower arrangements in charge of Gertrude Garden and cold punch will be served by Bill Nagel. Dancing wil continue as usual through the summer months.

☆

LYNN SEAMAN, 954 BUCHANAN, RECEIVED THE U. C. MEDAL last week at graduation exercizes at Memorial Stadium, for a near-perfect straight "A" scholastic record during his four years at U.C. He received only one "B" during the four years engineering study. He intends to go to M.I.T. for graduate study. Terry Wagner, an electrical engineering student, also from Albany, was fourth with three "B's".

ALBANY BETHEL NO. 265 International Order of Job's Daughters will hold its next regular meeting Thursday evening, June 18, at 7:30 p.m., Susan Woodward, Honored Queen,, presiding.

The meeting will honor the Dads with a box supper at 6. Mr. R. J. Shattock will show some films of some Jobie activities. Committee for the month of June will be Diane Pavoni, Penny Jo Hendrickson, Betty Ruh, Patricia Scheer, and Linda Lamono.

☆

SIX EMPLOYEES IN THE U.S. DEPARTMENT OF AGRICULTURE'S Western Regional Laboratory in Albany have won cash awards and certificates for outstanding work performance. Dr. M. J. Copley, Director, presented the certificates at a laboratory staff meeting recently.

Winners of the awards were Mrs. Alice R. Erwin, 844 Liberty Street, El Cerrito; Earl L. Muller, 877 Washington Avenue, Albany; Harry J. Neumann, 858 Peralta Avenue, Berkeley; Mrs. Florence Rushing, 829 Solano Avenue, Albany; E. J. Swain, 3114 Sheffield Avenue, Oakland, and Matilda Wong, 4163 Lakeshore Avenue, Oakland.

WINNING FRIENDS AT A RECORD RATE

NOTICE HOW MANY MORE LARKS YOU SEE ON THE ROAD!

THE LARK BY STUDEBAKER

More people have bought The Lark than any other newly introduced car, in the same period of time. (People from *all* walks of life.) Prices start hundreds of dollars below the low-priced three. The Lark is shorter outside, bigger inside, fashion-approved by Harper's Bazaar. Spirited performance from economical engines (the V-8 goes from 0 to 60 miles an hour in 9.5 seconds—outscored *all* V-8's in the Mobilgas Run with 22.28 miles-per-gallon). It's today's greatest value!

Available as a 2-door and 4-door sedan, hardtop and station wagon.

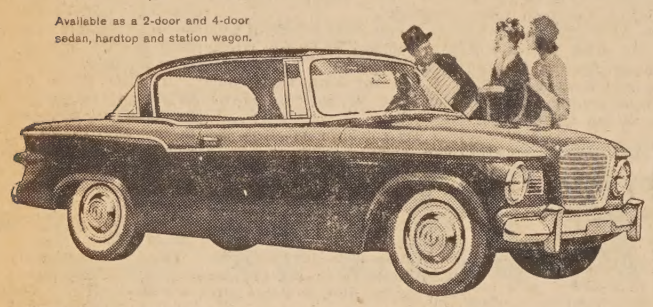

Discover what you'll save at

STANDARD MOTORS

SALES, INC.

Sales Parts Service

500 San Pablo, Albany, across from El Cerrito Plaza LAndscape 5-2777

SEE THE STUDEBAKER TRUCKS...THEY COST LESS, TOO!

SMART SHOPPERS KNOW THAT THEY SAVE AT . . .

FAMOUS MEAT MKT.

1109 Solano Avenue

(Next to Mechanics Bank)

LAndscape 4-4492

Specials Effective Thurs., Fri., Sat., June 18, 19, 20

For Father's Day weekend, let's have a feast Dad will enjoy and remember. Delicious tender Steaks for BBQ or a Special Juicy Roast. All our beef U.S.D.A. Choice — Taste the difference.

U.S.D.A. CHOICE MOFFAT'S MANTECA CENTER CUT CHUCK Roast 49¢ lb

For pot roast or split in half and BBQ. Delicious, tender, easy on dad's pocketbook.

U.S.D.A. CHOICE MOFFAT'S MANTECA T-Bone Steak 98¢ lb

The best for BBQ — Cut thick. Big - big fillet for Dad. Aged and well trimmed.

U.S.D.A. CHOICE MOFFAT'S MANTECA Sirloin Steak 89¢ lb

Full cut. From the heart of the loin. Very little waste. So juicy.

RATH'S BLACKHAWK Canned Hams $2.89 each 3 lbs.

Sandwich style. Easy to slice, lean, smoked, just like boiled ham. Take on picnics or on vacation.

U.S.D.A. CHOICE Ground Beef 3 lbs. $1

Fresh ground every hour. Lean — always excellent — 39c lb.

LEAN IOWA PORKERS Center Cut Pork Chops 79¢ lb

Tender small loins. For frying or stuffing.

Special Steak for Dad — We'll gladly cut 'em — Same Low Price.

SAFETY GLASS

Joe's Auto Glass Shop

(Joe Rinella)

INSURANCE CLAIMS GIVEN PROMPT ATTENTION

660 San Pablo

LAnd. 4-5268

Niblack

of El Cerrito

Scientific Spot Reducing

Relax tired nerves and improve circulation.

RESULTS GUARANTEED

NO CONTRACTS

Please call for Appointment

BE 3-2720

11465 San Pablo Ave.

Low calorie, high protein foods

Steam Baths

IN ALL THE WORLD

NO FINER CAR THAN

BORGWARD

STANDARD MOTORS

SALES, INC.

Sales Parts Service

500 San Pablo, Albany

LAndscape 5-2777

Across from El Cerrito Plaza

"Corlane"—Long Wearing! Packed with Value!

MOHAWK 3-PLY WOOL CARPET

- Sturdy all wool loop pile. Springy and crush resistant!
- Duo-bond rubber backing doubles the strength, locks in every tuft!
- Balanced construction adds years to its lustrous beauty!
- Versatile, easy-care tweeds and solid colors for decorating with modern or traditional settings!
- Loomed for lasting satisfaction by the world's largest carpet manufacturer!
- 9', 12' and 15' widths. Free estimates. Convenient terms.

Only $8.95 sq. yd.

FREE ESTIMATES AND SAMPLES in your Home — Call LA 4-3438

Open Thursday Eves 'til 9

Open Daily 9 to 5:30

O'Connor & Walls Furniture

Complete Home Furnishings

1185 Solano Ave., Albany

POPular with POP

Famous movie-maker!

BROWNIE Movie Camera f/2.3

ONLY $32.50

SEE IT HERE

LENNOX CAMERA SHOP

1479 SOLANO AVE. LA 5-3822

Cameras — Stills and Movies

Projectors, photographic supplies

PAINTS and WALLPAPERS

PAINT WITH Treasure Tones

1709 Solano Ave.

Picture Framing

LA 5-6722

H. W. SILVER

WATCH OUR WINDOW for Weekly Specials from Warehouse Stock.

SPECIALS THIS WEEK!

2 DROP LEAF EXTENSION TABLES

Cherry, 42" x 54" x 102", formerly 193.50 ..... $119

Mahogany, 42" x 60" x 132", formerly 218.00 ..... $135

Stone Bros.

1701 Solano Ave., Berkeley LA 6-4676

Drug Topics

by Bernard L. Mander Pharm.D., B.S.

I don't know what [illegible] Topics and fathers have in [illegible] mon, but after all, it is [illegible] Day this Sunday.

Be extra nice to the old [illegible] He deserves it. Give him a [illegible] gift — just to show you do [illegible] of him. Perhaps a card, or [illegible] a present. Sunday will [illegible] here. Don't forget. If we [illegible] help you, just come in or [illegible] We have a complete range [illegible] Father's Day cards and [illegible] presents.

MARIE PUGH IS BACK. Ladies, your favorite [illegible] clan for so many years, Marie Pugh, is back with us [illegible] are as pleased as we know [illegible] will be, to see her again. [illegible] in and say hello. Daily 10 [illegible]

Sam's Prescription Pharm[illegible]

1183 SOLANO AVENUE

Your Charge Account Wel[illegible]

LA 4-127[illegible]

24 HOUR SERVICE

LA 4-441[illegible]

FREE DELIVERY

A GREAT DAY FOR DAD June 21st

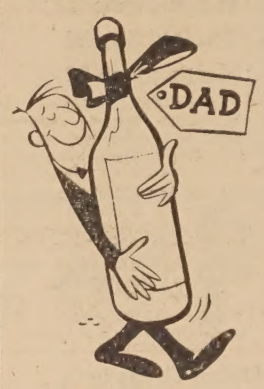

Sonoma Wine & Liquor Co

1533 Solano Ave., LAndscape 5-6775

DELIVERY SERVICE ERNIE and LEE

Haller's COUNTY FAIR 5th 4.69

8 yrs. old, Bottled in Bond

GUILD Vino da Tavola America's Famous Table wine Qts. 72¢

½ Gals. $1.09 Gal. $1.98

Old Mr. Boston MARTINI or MANHATTAN 5th 2.69

TOM MOORE Straight Bourbon Whiskey 4 yrs. old Full Qt. 4.99

W. A. LACEY Kentucky Straight BOURBON 4 yrs. Old. 86 Proof Full Quart 4.95

HALLER'S BLENDED WHISKEY GOOD MIXER FOR MANHATTANS 5th 3.49

SCOTCH HIGHLAND QUEEN Was 6.39 — NOW 5th 5.75

Imported ROYAL GATE Light or Dark RUM 5th 3.29

ROYAL GATE VODKA Pints $2.17 80 Proof QUARTS 3.99 5th 3.19

BELLE OF NELSON STRAIGHT BOURBON 6 YEARS OLD 5th 3.69

CHAMPAGNE Pink or Regular 5th 1.9[illegible]

OR SPARKLING BURGUNDY

VODKA Old Mr. Boston 80 Proof Pint 2.27 ½ Pint 1.17 5th 3.59 Qt. 4.3[illegible]

Bottled in Bond WHISKEY Old Heaven Hill 4 Years Old 5th 4.75 Pt. 3.03 ½ Pt. 1.55

ROYAL GATE GIN 5th 3.19

CENTURY BONDED WHISKEY 5 Years Old.....5TH 4.39

T. W. Samuels Kentucky Straight BOURBON WHISKEY 4 YRS. OLD 5th 4.19

Features for Father's Day!

YUBAN COFFEE 2 lb. can **1.19**

C&H SUGAR 10 lb. bag **89¢**

CHALLENGE BUTTER Solid "AA" **65¢ lb**

10 LB. BAG CHARCOAL
Quickets 79¢

Gerber's

Strained BABY FOOD **12 FOR 1.00**

Chopped JR. FOOD **9 FOR 1.00**

LARGE "AA"
NULAID Dozen **39¢**

TISSUE PAPER
WALDORF 16 ROLLS (4-4 packs) 1.00

Best Foods MAYONNAISE

FULL QUART **47¢**

On his day, serve him a real man's meal. A thick juicy steak or roast, hearty vegetables, and top it off with his favorite dessert. You'll find everything you need at our store—at specialprices, too!

CIGARETTES

Reg. Size	1.89
King Size	1.99
Filter Tip	2.05

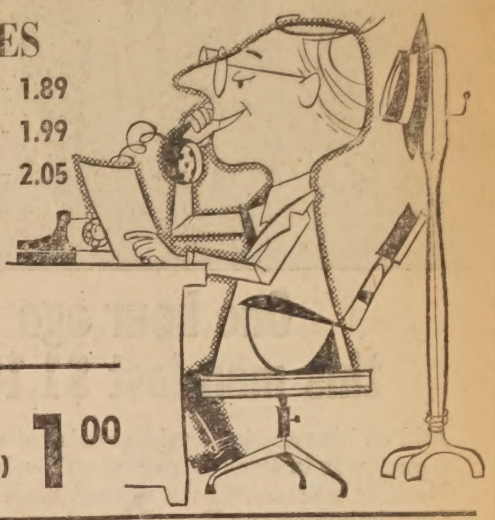

Prices effective Wed., Thu., Fri., Sat., June 17, 18, 19, 20
Hours: Mon., Tues., Wed., Thurs., 9 a.m. - 9 p.m.
Fri., Sat., 8 a.m. - 9 p.m. — Sun., 10 a.m. - 7 p.m.

CHALLENGE **Dry Milk** 12 Quart Size **69¢**

WELCHADE **Grape Drink** 3 Quart Cans **1.00**

STOKELY **Pineapple Juice** 3 46 Oz. Cans **1.00**

CLEANED **Tiny Shrimps** 5 Oz. Can **59¢**

RED HEART **Dog Food** 3 CANS **39¢**

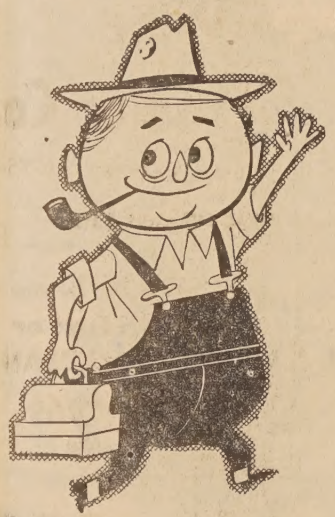

FLUFFO SHORTENING 3 lb. can **69¢**

"GENIE" CLEANER LARGE BOTTLE PAY ONLY — **59¢**

Grahams Nabisco, lb.	35¢
OZ - 16 oz. Peanut Butter	43¢
PI - LI Drink — Quart	25¢
Clorox Bleach, ½ Gal.	35¢
Karo Syrup 1½ lb. bot., red, bluc	29¢
Zee Towels Reg. — White 2 for	39¢
Pet Milk Tall 3 FOR	39¢
Cat Tuna 9 Lives, reg. 2 for	27¢

PRODUCE

Orange Meat JUMBO **CANTALOUPES 3¢ lb**

Fancy Elberta PEACHES 2 lbs.	25¢
Iceberg LETTUCE	9¢ lb
Fancy Slicing TOMATOES	12¢ lb
Golden Ripe BANANAS	12¢ lb

Have you had your soup today?

Tomato	2 for 23¢
Vegetable	2 for 29¢
Vegetable Beef	2 for 35¢
Chicken with Rice	2 for 35¢

PILLSBURY CAKE MIXES 3 pkgs.	79¢
WYANDOTTE PITTED OLIVES 2 cans	41¢
DAWN FRESH Reg. Tins MUSHROOM STEAK SAUCE 2 for	19¢
DONALD DUCK GRAPEFRUIT SECTIONS 3 cans	69¢
BETTY CROCKER BOSTON PIE pkg.	33¢
BOY-AR-DEE SPAGHETTI & MEAT BALLS 40 Oz. Can	53¢
Country Kitchen SYRUP 24 Oz. Bottle	45¢
Boy-Ar-Dee PIZZA MIX pkg.	45¢

ED and FRANK'S RELIABLE MEATS

Phone LAnd. 4-5018

All Meats Are Guaranteed — All Meats Are The Highest Quality

Beef Roast — Boneless Sirloin Tip, Grade Good	89¢ lb
Pork Roast — Lge. Loin or Lge. Rib, Fresh Eastern	49¢ lb
VEAL ROAST — Large Rump	59¢ lb
Smoked Ham — Excess fat and skin removed, butt cut	59¢ lb
Colored Fryers — Cut-up, Pan Ready, No. 1	43¢ lb
Sliced Bacon — Rath's or Allan's, No. 1 Quality	65¢ lb
Ground Beef — Extra Lean, Lb. 45c, 3 lbs.	1.29
PORK SAUSAGE — Pattie Style	39¢ lb

LIQUOR DEPT.

JIM BEAM FIFTH	4.89
EARLY TIMES FIFTH	5.27
OLD CROW FIFTH	4.99
SEAGRAM'S 7 FIFTH	4.89
CHARTER OAK QUART	5.25
BLUE LINE GIN FIFTH	2.99
VODKOFF VODKA FIFTH	2.99

DELICATESSEN DEPT.

MILD CHEDDAR	49¢ lb
CREAM CHEESE Philly — 3 Oz. Pkg.	17¢
COTTAGE CHEESE Tuttle's — Lb.	29¢
CHEEZ-WHIZ Kraft's — 8 Oz. Jar	35¢
CARIANNI SALAMI 100% Meat — 9 Oz.	79¢

FROZEN FOOD DEPT.

Minute Ma'd ORANGE JUICE 6 Oz. Cans 2 for	49¢
Mac. & Cheese MORTON 2 FOR	49¢
SPAGHETTI MORTON 2 FOR	53¢
Birdseye Frozen — Peas, Cut Corn, French Fries, Chopped Broccoli, Chopped or Leaf Spinach, Mixed Vegetables, Regular or French Cut Green Beans, Potato Patties — Reg. Pkg. 4 pkgs.	69¢

DAGNA'S MARKET 1382 SOLANO

One hour ago this man lost $1,100!

And on his vacation, too! But he's not worried—his money was in Bank of America Travelers Cheques. He simply contacted the nearest bank and applied for reimbursement. He will have his money in just a matter of hours.

Guarding your funds is a B of A specialty. Whether you want a savings account or a life-insured loan, a safe deposit box or a Trust Department custody account, make B of A your banking headquarters.

BANK OF AMERICA

NATIONAL TRUST AND SAVINGS ASSOCIATION • MEMBER FEDERAL DEPOSIT INSURANCE CORPORATION

LEGAL NOTICE

ORDINANCE NO. 59-011
AN EMERGENCY ORDINANCE OF THE CITY OF ALBANY REGULATING EXTERIOR SAND BLASTING OPERATIONS WITHIN THE CITY OF ALBANY.

THE COUNCIL OF THE CITY OF ALBANY DOES ORDAIN AS FOLLOWS:

Section 1. It shall be unlawful for any person, firm, corporation, or organization to commence sand blasting or similar type of exterior building cleaning within the City of Albany without first having obtained a permit therefor from the City Engineer, and having paid the prescribed fee. Fees payable under this Ordinance shall be collected by the Building Department in the amount and on the same basis as construction permit fees are set forth in the Building Code of the City of Albany.

Section 2. No person, firm, corporation, or organization shall conduct sand blasting, or similar type of building cleaning on the exterior of any building within the City of Albany, using dry sand or other dry abrasive materials.

Section 3. Such other reasonable regulation as shall be directed by the City Engineer of the City of Albany to prevent dust or other particles from polluting the air or becoming a public nuisance or menace to health, shall be made a condition for granting of the permit prescribed in Section 1. above.

Section 4. Penalty. Any person violating any of the provisions of this ordinance shall be deemed guilty of a misdemeanor, and upon conviction thereof, shall be punishable by a fine not exceeding five hundred dollars ($500.00), or by imprisonment in the city jail of the City of Albany, or the County jail of the County of Alameda, for a period of not exceeding six (6) months, or by both such fine and imprisonment.

Section 5. This Ordinance shall be published once in the Albany Times, a newspaper of general circulation within the City of Albany, and is hereby declared to be an emergency Ordinance for the purpose of preserving public health, and shall become effective immediately upon its passage.

JEROME BLANK
Mayor of the City of Albany

STATE OF CALIFORNIA)
COUNTY OF ALAMEDA) ss.
CITY OF ALBANY)

I, MYRTLE J. McLEAN, City Clerk of the City of Albany, California, do hereby certify that the whole number of members of the City Council of the said City is five; that the foregoing Ordinance, being Ordinance No. 59-011 was passed and adopted by the said City Council, approved and signed by the Mayor of said City and attested by the City Clerk of said City, all at a regular meeting of the said Council on the 15th day of June, 1959, A.D., and that the same was so passed and adopted by the following vote:

AYES: Councilmen Donahue, Howell, Keck, Zahn, and Mayor Blank.
NOES: None.
ABSENT: None.

IN WITNESS WHEREOF, I have hereunto set my hand and affixed the official seal of the City of Albany this 15th day of June, 1959.

MYRTLE J. McLEAN
City Clerk of the
City of Albany

Pub. June 19, 1959.

H. V. HILDEBRAND
PORTRAIT photographer
LA 4-6734
563 San Pablo Av-Albany

Call Bros. Jewelers

16th Anniversary Sale

DON'T MISS THIS!

32 Diamond Watch Bands $76.00
14K Gold — Reg. $150.00

FATHER'S DAY SPECIALS!

ELECTRIC RAZORS $16.00
ALL MAKES

WATCH BANDS $6.00
ALL MAKES — VALUES TO $10.95

FREE
an additional
$5 worth of
THRIFTY GREEN STAMPS
with every purchase
50

DIAMOND RINGS
Closing out lines.
½ off

Diamond Ring Mountings $16.00
Values to $30.00

17 Jewel Watches $16.00
Ladies' and Men's

Pearl and Birthstone Rings $16.00
Values to $35.00

★ Lucky Forever
★ Love Bright
★ American Beauty
Save Now on Diamond Mountings

SPECIAL SAVINGS

Old Watches All are worth up to $25 on New Watches!

Cultured Pearl Drop on Chain Beautiful Item. $1.00

Cultured Pearl Necklaces ½ off
Large Beautiful Assortment

$1.00 TABLE
Wallets, Costume Jewelry, Watch Bands, Cuff Links, Tie Bars and Tie Tacks, Pearls, Earrings, etc.

¼ OFF on all Clocks
Westminister Chimes & 400 Day

Call Bros. Jewelry

850 San Pablo Ave., Albany LA 5-8144

Michael's LIQUORS

in ALBANY . . . Solano at Curtis

HE'S THE GREATEST

GIVE HIM THE BEST!

Of course we're putting Dad on a pedestal! It's very much his day . . . your time to pamper him a bit.

Seagram's Golden Gin 4.60 5th
NOW 94 PROOF/NO EXTRA COST

Make it Gin and Tonic!

Canada Dry TONIC Qt. 25¢

6.73

Catto's SCOTCH 12 years old $7.95 5TH

6.55

SPECIAL!
Michael's Green Label
BOURBON
7 years old
Reg. 6.10
Full Quart
5.49

LIEBFRAUMILCH RHINE WINE 99¢
IMPORTED FROM GERMANY
FIFTH

6.45

JIM BEAM	5TH	4.89
OLD CROW	5TH	4.99
TEN HIGH	5TH	3.99
SOUTHERN COMFORT	5TH	5.69
KENTUCKY TAVERN	5TH	5.75
GLENMORE	5TH	4.99
CANADIAN CLUB	5TH	6.45
SUNNYBROOK	5TH	4.89
WATERFILL & FRAZIER	5TH	4.99
OLD GRANDDAD	5TH	5.99

4.89

Cigarettes
Reg. Size 1.79
Size King 1.89

4.99

ICE SERVICE PARTY RENTALS
We Deliver . . . We Gift Wrap!

For the right bra
for Dad—Call
LAndscape 5-46

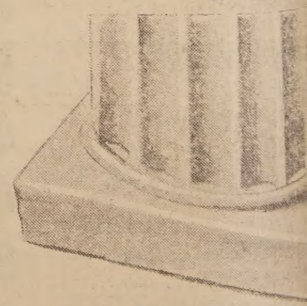

Michael's Liquors
in Albany . . . Solano at Curtis

LUMBING
ROBLEMS?

REPAIRS
INSTALLATION
REMODELING
Electric Sewer Service

PECIAL ON:
AY & NIGHT
jetglas
ATER HEATER
No Credit Delays
FREE ESTIMATES
Call Tony Montano

ALBANY
PLUMBING
and HEATING
614 San Pablo Ave.
LAndscape 5-4250

OBITUARY

WATT: Samuel W. Watt, passed away in Kaiser Hospital in Richmond on June 14, after a lengthy illness. His home residence was 936 Key Route Boulevard, Albany, where he had resided for the past 6 years. He was employed at the Judson Steel Company of Oakland. He was a native of Brackenridge, Pennsylvania, aged 48 years.

He is survived by his wife Louella M. Watt, two children, Samuel W. Watt Jr., and Barbara Jean Watt, both of Albany. He also leaves his mother, Grace Watt of Unity, Pennsylvania, one brother, Robert Watt of Unity, two sisters, Martha Davis of Unity, Pa., and Ruth Bule of Tampa, Florida. He was well known in Albany, as being one of the main organizers of the Little League of Albany, and also the Umpires Association. Funeral services will be held Thursday, June 18, at 3 p.m., at the Ellis-Olson Mortuary in Albany, with Herb Clark of the Church of Christ, Albany, officiating. Burial will take place at Sunset View Cemetery.

LEGAL NOTICE

Notice to Creditors

Superior Court of the State of California In and for the County of Alameda
No. 146,940

Estate of LILLIAN C. VERNS)
also known as Lillian Verns)
Deceased)

Notice is hereby given to the creditors of the above named decedent that all persons having claims against the said decedent are required to file them, with the necessary vouchers, in the office of the clerk of the above entitled court, or to present them, with the necessary vouchers, to the undersigned at the office of Cecil N. Lavers, attorney at law, 1057 Solano Avenue, Albany 6, California, which is the place of business of the undersigned in all matters pertaining to the estate of said decedent, within six months after the first publication of this notice.

Dated: May 20, 1959.
William A. Verns,
Administrator of the Estate of said Decedent.

Cecil N. Lavers,
Attorney at Law
1057 Solano, Albany,
California

Pub. May 29, June 5, 12, 19, '59.

Distinctive Jewelry
AUTHORIZED DEALERS FOR
Hamilton & Bulova WATCHES
Towle - Heirloom International STERLING SILVER
HOLLFELDER'S JEWELRY
-1131 Solano Ave., Albany — LA 5-1500-

F. E. Baird Plumbing
627 San Pablo Ave. (OPPOSITE CASTRO ST.)
General Repairs - - - Contracting
Water Heaters a Specialty
TIME PAYMENT PLAN
For Service
LAnd. 4-5817
or Home
LAnd. 6-0065

Reg. $12.50 Cold Wave $6.95
Complete — includes hair cut and styling SPECIAL
Haircuts or Manicures $1.50
CALL LA 5-2053 TODAY!
ROSE-MYREE BEAUTY SALON
OPEN MON. THRU SAT.
825 San Pablo Ave., Albany Appointment not necessary.

Read The Classified Page for Bargains!

REMODELING SALE!

WED., THURS., FRI. & SAT. — JUNE 17-18-19-20

TWO STORES
All items subject to quantity on hand.

PIC 'N PAC
BERKELEY: Gilman and San Pablo Ave.
EL CERRITO: San Diego and San Pablo Ave.
We Reserve the Right to Limit Quantities

Our Berkeley store has been completely remodeled . . . new meat cases, new refrigerated produce cases, new speedy-magnetic check stands, new floor. Everything new except the same fine service, quality and price. Help us celebrate this remodeling by taking advantage of these wonderful specials at both of our fine stores.

FREE! FREE! Automatic coffee makers ($39.95 value), Electric barbecue sets ($120.00 value), plus, as an extra bonus to be given away at our Berkeley store only, your choice of a Brother's sewing machine or an Air-way 88 sanitized vacuum cleaner. Drawing June 20.

Come in and get your free entry blank. FREE ICE CREAM, TOO!

Free ORCHIDS FOR THE LADIES!

SUGAR C&H 10 LB. BAG 79¢
BUTTER BERKELEY FARMS GRADE "AA" LB. 68¢
HAM ARMOUR'S STAR 5 LB. CAN $4.59
COFFEE LB. CAN SCHILLING 49¢
EGGS NULAID AA MED. 4 DOZ. $1
OZ PEANUT BUTTER by SWIFT 16 OZ. JAR 39¢
PEACHES VAL VITA NO. 2½ SLICED 4 FOR 89¢
MILK GARNATION TALL CANS 3 FOR 33¢

LOTS of FUN!
LOTS of PRIZES!

Farm-Fresh Produce
WASHINGTON WINESAPS EXTRA FANCY APPLES 4 LBS. 49¢
U.S. NO. 1 WHITE SHAFTER POTATOES 10 LBS. LARGE SIZE 59¢
FOR SALADS CUCUMBERS 4 FOR 19¢
VINE RIPENED TOMATOES 3 LBS. 39¢
THICK MEAT, FANCY IMPERIAL CANTALOUPES 3 LBS. 19¢

LESLIE SALT FINGER-TIP OR REG. PKG. 3 FOR 29¢
For a Flavor Adventure
Have a DURKEE Continental Cook-Out
GET FREE RECIPES AT DISPLAY OF
PURE BLACK PEPPER 4 FOR $1.00
2½ OZ. GARLIC SALT 2 FOR 29¢
WHOLE OREGANO 2 FOR 29¢
ICE CREAM BERKELEY FARMS IMITATION ½ GAL. 49¢
Topped with Towne Pride TOPPINGS 6 Delicious Flavors! 17¢

VINEGAR REGINA, GARLIC WINE OR CHAMPAGNE! BUY 1 AT REG. PRICE, GET 1 FREE! 29¢
PORK & BEANS VAN CAMP'S NO. 2½ 4 FOR 89¢
BARTLETT PEARS RICH FLAVOR, 1½'s, NO. 2½ 2 FOR 59¢
CORNED BEEF HYGRADE 12 OZ. CAN 49¢
DRY MILK CARNATION, INSTANT 5 QT. PKG. 54¢
CRACKERS HI-HO 1 LB. BOX 31¢
PITTED OLIVES WYANDOTTE SELECT, RIPE, F/K or Tot 5 FOR $1.00
NAPKINS ORCHID BRAND 3 FOR 25¢

TASTEWELL
GREEN BEANS
BUTTER BEANS
SLICED BEETS
PEAS
KIDNEY BEANS
PINTO BEANS
CREAM CORN
TOMATOES
303 CANS
7 for $1.00

KAL CAN PET FOOD SPECIALS
KAL KAN HORSE MEAT FOR 24¢
TUNA KAL KAN FOR CATS 2 FOR 25¢
MPS KAL KAN CHUNK STYLE DOG FOOD 2 FOR 35¢
FISH KAL KAN JUICY PAK FOR CATS 2 FOR 23¢

Palace Liquors
10025 SAN PABLO EL CERRITO LA. 5-3913
PIC-N-PAC
1294 SAN PABLO BERKELEY LA 5-9919
10065 SAN PABLO EL CERRITO LA. 6-9931

BLUE LINE GIN OR VODKOFF VODKA 5TH only $2.79
BEER EL CAPITAN CASE OF 24 6 PAK 79¢ $2.89
PIC 'N PAC 4 YRS. OLD 80° WHISKEY $3.69
HAPSBURG EASTERN BEER OR ALE 6 PAK 89¢
VAL VIN WINES BURGUNDY OR SAUTERNE FULL GAL. $1.19
ICE CUBES
MONEY ORDERS
COMPLETE SELECTION OF MAGAZINES
Fresh CIGARS IN OUR HUMIDOR CASES!

Frozen Foods
Dinner Ready 5 OZ. PKG. TURKEY SLICES WITH GIBLET GRAVY 37¢
GORTON'S FISH STICKS 10 OZ. 39¢ (7 OZ. BREADED SCALLOPS 59¢)
KOLD KIST TENDERITE STEAKS 10¢ (16 OZ. BEEF STEW 35¢ 16 OZ. SIRLOIN TIPS 55¢)
VEGETABLES "EVER FRESH" PEAS, CORN, FRENCH FRIES, MIX. VEG., LEAF OR CHOP SPINACH, BABY LIMAS, FORDHOOK LIMAS, PEAS & CARROTS 5 PKGS. 79¢
LEMONADE M.C.P. 6 OZ. PINK or REGULAR 10 CANS $1

QUALITY MEATS
U.S.D.A. CHOICE OR GOOD Chuck ROAST LB. 39¢
U.S.D.A. CHOICE OR GOOD, BONELESS X-Rib ROAST LB. 79¢
U.S.D.A. CHOICE OR GOOD LEAN BEEF STEW OR FRESH GROUND ROUND LB. 69¢
FRESH DAILY LEAN 43¢ LB. GROUND BEEF 3 LBS. 99¢
FRESH AND DELICIOUS 39¢ LB. SAUSAGE 4 LBS. 99¢
U.S.D.A. CHOICE OR GOOD PLATE BOILING BEEF LB. 29¢
U.S.D.A. CHOICE OR GOOD LEAN SHORT RIBS LB. 39¢
FRESH BEEF TONGUES LB. 39¢

DELICATESEN
STEPHEN'S BOLOGNA 14 OZ. 55¢ (12 OZ. FRANK'S 2 FOR 89¢)
MILD CHEDDAR CHEESE OR FRESH JACK LB. 49¢
ARMOUR'S STAR BACON THICK SLICED 2 LBS. $1.19

OLSON'S
Paint Store
Quality
1178 Solano Avenue,
Albany — LA 5-1227

Distributors for MORWEAR 100% PURE PAINTS

WALLPAPER GLASS
RENTAL EQUIPMENT
WALL STEAMER SANDERS
POLISHERS SPRAY UNITS
WE GIVE S&H GREEN STAMPS
ALBANY PAINT & SUPPLY
San Pablo Ave., Albany LA 5-9638

When you find out how much money State Farm members save on car insurance!

You may save important money on State Farm's low rates for careful drivers, and get top-notch protection, too. Contact me today.

ED APELT
1331 Solano Avenue
LA 6-8566

"F. F." FOSTER
1089 Nielson Street
LA 6-3294

HANK PERALA
1110 Solano Avenue
LA 6-4961

ED HERRNSTEIN
1331 Solano Avenue
LA 6-8566

STATE FARM MUTUAL
AUTOMOBILE INSURANCE COMPANY
Home Office: Bloomington, Illinois
P-8050

use the Want Ads to BUY SELL RENT HIRE

All Ads Must Be In Our Office By 5 P.M. Tuesday of Each Week — Classified Ads Payable in Advance (No Ads Taken by Telephone) Minimum Rate 20 Words 75c Additional 4 Wo

1. Real Estate

MARK G. REID
Realtor

20 YEARS ON SOLANO AVE.

Assume G.I. Loan
Just listed! A THREE year old THREE bedroom, TWO bath, DOUBLE garage home. In good residential district, near grade school and shopping center. Price $16,450. Call Marie Morales, LAndscape 4-1115.

Featuring
Three bedrooms, rumpus, two beautiful baths, family room, electric kitchen, indoor brick barbecue, mahogany cabinets. Large windows for viewing. THIS IS A REAL HOME!! BUILT FOR AND BY PRESENT OWNER.

$2500 Down
To an F.H.A. loan. A substantial, clean, three bedroom stucco, NEAR ST. MARY'S HIGH. Now vacant. Priced at $14,950. Call Marie Farwell, LAndscape 6-1100.

Real Family Home
So homelike and clean. Drive by 1341 Watkins and see for yourself (go to Neilson and Gilman, one block north). 3 bedrooms and a possible fourth. A hobby or shop room. Large service room. Call Marie Farwell, LAndscape 6-1100.

Fourplex
Stucco, brick trim. Less than year old. Super construction throughout. Insulated, colored tile fixtures, electric kitchen, wall-to-wall carpeting. Best El Cerrito location, near Capwell's Plaza.

Duplex-With-Patio
Owner's TWO bedroom unit that is really deluxe; ONE bedroom unit in front. Large sunny patio with brick wall and barbecue. Extra large detached two car garage with plenty of off street parking.

We Need Listings!
CALL US

MARK G. REID
Realtor
1573 SOLANO AVENUE
LAndscape 5-6322

BILTON CO.
10261 San Pablo Ave.,
El Cerrito, LA 4-4533

Just Completed
View home near Mira Vista School. 3 bedrooms, large living room, family room, rumpus room, 2 baths. 2 beautiful corner fireplaces, wood paneling in living room. Electric kitchen and 2 car garage are a few of the fines features of this quality built home. Evenings, Mrs. Jeffries, BE 3-5296.

Redwood Modern
2 bedroom home, view, near Mira Vista School. This home was built by present owners and has been well maintained. Nice landscaping and patio. Wall to wall carpet in living room, garbage disposal and kitchen range included. Evenings, Mrs. Jeffries, BE 3-5296.

Arlington View Home
This 6 year old beauty has 3 bedrooms, a full dining room, Youngstown kitchen and fenced rear yard for the kids. Near grade and jr. Hi schools. Assume the high FHA loan with low monthly payments. Evenings Mrs. Jeffries, BE 3-5296.

Albany Terrace
Present owners have outgrown this 2 bedroom home in desirable Albany location. Newly painted, has large kitchen, 220 wiring. Immaculate condition. ½ block to park. Evenings, Mrs. Jeffries, BE 3-5296.

BILTON CO.
10261 San Pablo Ave.,
El Cerrito, LA 4-4533

BY OWNER, assume G.I., 3 bedroom, 2 bath, hardwood floors, patio, fenced yard, Fairmead district, Richmond. BE 5-2467. 40

LEE B. SUTLIFF
1645 Solano Ave.
LAndscape 6-7414

$1500 Down
to an FHA on a very nice 3 bedroom home in a wonderful area for children. Schools, transportation and shopping close. Full price $15,200. Evenings call Mrs. Durrin, LAndscape 5-6214.

LEE B. SUTLIFF Co.
1645 Solano Ave.
LAndscape 6-7414

1. Real Estate

STAN YOUNG
REALTOR
1506 Solano Ave.
ALBANY
LA 6-8052

El Cerrito View Home
View from an all electric kitchen and living room. Three bedrooms, two bath. Double garage. Mrs. Meyers, eve., TH 3-7808.

Berkeley Income Property
This twelve unit apt. house is most desireable:
1. Desireable location.
2. Always full with waiting list.
3. Fireplace in each unit.
4. Sound investment.
5. Gratifying returns.
Mrs. Lords, eve., TH 5-2661.

$11,750 Will Buy
This spic and span vacant home with guest room in rear of yard. Mr. Pursell, eve., LA 5-4776.

5 Year Old Berkeley Home
Excellent financing on this 3 bedroom home. It's worth every penny of the asking price. See this home today. Mrs. Dawson, eve., LA 5-5774.

Bus On Corner
This outstanding five room Albany home is close to bus but in a nice, quiet location. I believe it is just what you have been looking for as it sparkles with cleanliness and desireability. Beautiful enclosed patio. Mr. Neufeld, eve., LA 6-3852.

Garfield School District
Lovely spacious living and dining room. All electric kitchen. Central heat. Lovely enclosed patio and guest cottage. Walking distance to the university. Mrs. Dawson, eve., LA 5-5774.

Albany 2 Bedroom Home
Couple of blocks north of Solano. This two bedroom home has large kitchen, central heat and enclosed yard. Mrs. Meyers, eve., TH 3-7808.

Central Berkeley
Two bedrooms. $500.00 down and oh, such a low, low asking price! Mr. Neufeld, eve., LA 6-3852.

Are You Looking for Commercial Property?
We have just listed a nice large strip of vacant land close to the railroad tracks. Excellent buy. Mr. Pursell, eve., LA 5-4776.

Berkeley View Home
Executive, here is your spacious family home. In Berkeley's most desireable area. Large double garage and level entrance. Beautiful large living and dining room for entertaining and oodles of bedrooms, workshops, etc. Call Mrs. Lords, eve., TH 5-2661.

Sales People

BEVERLY DAWSON . LA 5-5774
RUTH MEYERS ..... TH 3-7808
C. 'BUD' PURSELL .. LA 5-4776
JOHN NEUFELD .... LA 6-3852
MARY LORDS ..... TH 5-2661
STAN YOUNG ..... LA 6-5629

STAN YOUNG
REALTOR
1506 Solano Ave.
ALBANY
LA 6-8052

Open Sunday
659 Lassen, Richmond
Drum Heath's quality built home. Large beam ceiling living and family room. G.E. kitchen, two baths, central heat, 40 gallon glass lined water heater. Double garage. Completely fiberglass insulated. Many more extras. Cal. Vet — F.H.A. available. This just won't last very long. Don't just drive by, come in and be convinced.

Albany
Level 50x100 multiple zoned lot and very few available in Albany. Better hurry for this baby, as time and tide wait for no one.

Landscape 6-5411, Landscape 5-3776, Beacon 4-0235

Chas. Ceremony,
Realtor
567 San Pablo Avenue, Albany

1. Real Estate

JEROME BLANK
REALTY

Near Albany High
Attractive six room home with two bedrooms, plus hobby room usable as third bedroom for older child. Separate utility room, inside entrance to garage. Tile kitchen and bath, in fine condition throughout. On 50x100 lot. $14,500. Evenings, Mr. Bohrer.

$8500
Two bedroom rustic located near El Cerrito Plaza. Would make fine investment property, area rapidly increasing in value. Possible $950 down. Evenings, Mr. Quick.

On Large View Lot
Do you miss the farm? Then you'll love this property — located on a huge off-street lot in El Cerrito with a tremendous bay view Four room home with electric kitchen, one room cottage, two wells, detached garage. $13,750. Evenings, Mrs. Boykin.

$1950 Down
Five room, two bedroom home in excellent condition inside and outside. Large basement, central heat. A Spanish stucco in a handy location on Kains Avenue. $12,500. Evenings, Mr. Quick.

Home for Exchange
What have you for exchange? This property can be traded for larger or for smaller or for a deed of trust. Five rooms, two bedrooms, located on Talbot Avenue in Albany. $12,500. Evenings, Mr. Bohrer.

Modern, Level
Very attractive seven room, 2½ year old home on Potrero Avenue in El Cerrito hills. Three bedrooms, two baths, electric kitchen, family room, large double garage. All on one level. Located among other homes of equivalent value. $21,950. Evenings, Mrs. Boykin.

2 Bedrooms, Rumpus
Excellently located for family with children. Dead end street, near shopping, transportation. Six rooms with two bedrooms, rumpus. A very good home in good condition. $15,950. Evenings, Mrs. Boykin.

5 Rooms Plus Apartment
Five room, two bedroom home, quality construction, plank floors, tile kitchen and bath, excellent condition. Downstairs includes attractive two room apartment. Located on Talbot Avenue. $18,750. Evenings, Mrs. Boykin.

Income Property
We have a fine selection of investment property ranging from duplex to 42 unit apartment building. Several of these owners will exchange for your present property. Call Mr. Bohrer for details on any of these properties. Excellent financing available.

For Rent
Small four room farm house, old but clean. Large yard for children. Albany, next to El Cerrito Plaza. $78.50.

Evenings:
Frank Ellsworth ..... LA 6-0755
Ralph J. Bohrer ..... LA 5-3253
Dorothy Boykin ..... LA 5-1070
Dennis Williams ..... LA 6-3819
Bill Hoppe ..... LA 4-6796
James Quick ..... BE 4-8557

Jerome Blank
REALTY
1530 SOLANO AVENUE
ALBANY 7, CALIFORNIA

1530 SOLANO AVE., ALBANY
LAndscape 6-4215

Thousand Oaks $16,250
Just listed. Six-room, one-floor gleaming stucco home in best condition. Attached garage.

Santa Fe and Thousand Oaks
VACANT English stucco of 7 rooms. Lovely rear yard. $15,000. FHA loan available. Total price $17,950.

Near Ashbury And Fairmount
Vacant rustic of 3 bedrooms, detached garage, rumpus and second bath. Priced at $12,950.

Good 4-Plex
Present owner had this excellent property built to his specifications 18 years ago for home and income. Four 4's and four garages. $7500 down, owner carry balance at 6 per cent.

R.O.B. Booleman .... TH 3-9140
Joe McGettigan ..... TH 5-8255
Bonsie Nisson ..... LA 5-2562
Jean Lewis ..... LA 4-4316

JEAN C. LEWIS,
REALTOR
1506 Shattuck at Vine
THornwall 3-9140

1. Real Estate

Richmond
An exceptionally large, clean and sunny 2 bedroom home in a good location on 34th St. Beam ceiling in living room. Excellent property for outdoor living. Quite confident that it will sell for the FHA appraised value.

Light Industrial Zoned
Close to the SP tracks. Stucco building (1500 square feet) on a 38x100 lot. Full price only $6950.

Listings
We have all of the multiple listings to offer for sale; however, we are just about sold out of our own exclusives. If you desire to sell for top market prices, please phone us.

EVENING CALLS:
Martha Jeans, LAndscape 5-5119
Mrs. Cantando ... BEacon 2-3368
Helen Dreyer, LAndscape 5-4715

AGNES and
HARRY A. DUNNE
REALTOR
INSURANCE
1537 Solano Ave. LA 4-2408
Evenings LA 5-5745

Level Hill Home
2 bedrooms, separate dining room, breakfast area, wired 220, fenced in rear yard. A beautiful, completely closed in lanai, 16x28 ft., with large fireplace. Separate shop and other features. Eves., Frank Morlan, BE 5-1947.

40-Foot Rumpus
3 bedrooms, 2 baths, central hall plan. Separate laundry, wired 220 for stove and dryer. A wonderful family home with a terrific bay view and a large assumable GI loan. Eves., Carl Zieminski, LA 6-6268.

Central Albany
Clean and comfortable 2 bedroom with a 2 car detached garage. Extra shop space for the hobbyist. Eves., Clyde Stone, LA 6-2088.

Berkeley
Convenience plus!! ½ block to Sid's shopping center. 2 bedrooms, attached garage and a partial basement. Eves., Carl Zieminski, LA 6-6268.

Bay View
Two large bedrooms and big, big kitchen. Level entrance and back yard. This youngster in need of paint, and priced accordingly. Eves., Carl Zieminski. LA 6-6268.

Modern 4-Plex
Near El Cerrito City Hall. Large assumable FHA loan. Reasonably low down payment and owner will consider trade for 2 bedroom home in El Cerrito. Eves., BE 2-8868.

K. L. PETERSON
REALTY
1258 Solano Ave., Albany
LA 4-0585

G. D. GAETA
REALTY
40 Years in Albany

Albany
On Spokane. Beautiful 2 bedroom home, fully furnished, wall to wall carpet. Best location.

Oakland
Good rental property — 3336 - 3340 - 3342 Magnolia St. Make us an offer.

Richmond
All welcome. 5 room home at 418 South 15th St., now renting for $80 a month — $1000 down.

San Pablo
New home. 5 room. 2 bedroom home, 2735 20th St., close to shopping center. Low down.

Nevada City
Rental property. 4-plex, 128 Grove St. Partially furnished. Small down, owner to carry balance. Will exchange — what have you?

Listings Wanted
We have a waiting list for homes and rentals.

GAETA REALTY
928 San Pablo
Ken Nickerson, LA 5-7171
Res. LA 6-5781

BIRDSALL AVE., OAKLAND — Mills College district. Handyman's dream. Charming spacious two bedroom home, fireplace, central heat, basement. Terms, $14,900. FHA committment $13,050. Owner. LAndscape 4-1841.

Deal With A
REALTOR

1. Real Estate

Get On The Phone
And call Mr. Weaver about this 2 bedroom home with extra room for Hobbies downstairs. Secluded rear garden with FLOWING CREEK. All this for just $11,500!! Evenings, LA 5-3942.

Pretty As A Picture
On Park-like grounds, 2 bedroom 10 year old modern in KENSINGTON — Extra mahogany paneled den downstairs. VACANT — We have the key. NOW $20,500!!! Evenings, Mr. Wright, CLifford 4-4105.

Taxed To Death?
Not so here — Taxes just $148.76 per year on this 3 BEDROOM MacGregor stucco in the Jefferson School district. NEW bath fixtures and tile. JUST $15,000!!! Evenings, Mr. Permar, LA 6-2682.

R. H.
WITHERSPOON
REALTOR
"On Solano Since 1923
1865 SOLANO AVENUE
LA 6-3222

---

830 Ramona
Choice neighborhood, 5½ rooms, stall shower, detached garage. ½ block off Solano Ave. $14,000. Vacant, move right in. Open Sunday afternoon.

909 Santa Fe Choice Location
Don't fail to see this lovely 5 room home, built like the "Rock of Gibraltar." Excellent condition, large lot 55x130, several fruit trees and near buses, schools, and stores. OPEN SUNDAY AFTERNOON, Wm. Daum, evenings, LAndscape 6-9318.

907 Madison
Another choice location, ideal for older couple. 5 rooms, "dream kitchen," excellent condition and small yards, now vacant, move right in. OPEN SUNDAY AFTERNOON, evenings, Edna M. Condon, LAndscape 5-2370.

JAMES P. CONDON
Realtor - Insurance
1365 Solano Ave. — LA 4-4452
Evenings LA 5-2370

Owner Will Help
Low down payment possible for this desirable Richmond Annex home close to Alvarado School. 2 bedrooms. Wall to wall carpets throughout. Close to school, bus, stores. 50 by 100 lot. Hardwood floors. Wired 220. Separate workshop. Free brochure. Eves., Willimont, LA 5-2553.

Breathtaking View
Inspiring vista of bay bridges from five of six rooms in this well-designed 3 bedroom upped Mira Vista home. Spacious living room. Dining room and kitchen off patio. Bath and a half. Central heat. Third bedroom can double as family room. Double garage. Free brochure. Eves., Donovan, BE 2-6099.

World Of Living
Here's the answer for the large family. Four bedrooms, El Cerrito High, Portola Junior High, Alvarado schools. Close to bus, shopping. One and one-half baths. Two-car garage, full dining room, utility room. Good fenced yard, landscaped. Try $1500 down. Eves., Corr, BE 2-4062.

Big Family Value
Close to shopping center. Three bedroom home for low, low down payment. Garage with workshop. Full dining room. Fireplace. One and one-third baths. Bus at door. Free brochure. $11,750.

C. B. FREDERICK,
Realtor
1489 Solano, Albany
LA 5-5017

Duplex In Albany
1 and 2 bedroom Apts. at 1042 Kains Ave. Priced at $17,000 for quick sale. Open Sun. from 2 to 5. Apts. for rent.

2 houses on one lot. Income $85 per month. Total price, $6500, terms.

SEVERY REALTY
LA 6-5326 or LA 6-7328
Open Sun. from 2 to 5

CARLSON BLVD. — Richmond Annex. Special for working couple. Cozy one bedroom home on bus line, fireplace. Make offer, Walsh, LAndscape 4-1841.

1. Real Estate

FOR SALE BY OWNER
POMONA near Solano. Three bedrooms, rumpus, full basement. Extra room can be fourth bedroom, or made into in-law apartment. High closed yard, covered patio. ALSO — 617 Madison, three sleeping rooms, in-law apartment property. Two baths, very nice. Vacant. Only $16,250. LA 6-7807. 38

14. Real Estate Wanted

WANTED
CASH FOR OLDER ALBANY 2 OR 3 BEDROOM HOME ANY LOCATION. BEN GOLDEN, 840 SAN PABLO AVE., LA 6-1435. tf

---

PRIVATE PARTY would like to buy from owner, three bedroom house. Upper Berkeley, Albany or El Cerrito. Phone evenings LA 5-2539, or write Albany Times, Box No. 1. 42

Nakamura Realty
2554 GROVE, BERKELEY
TH 8-2724 LA 5-1131

CASH BUYERS FOR YOUR HOME. ANY PROPERTY — ANY LOCATION.

UNIVERSITY PROFESSOR, arriving California soon, requires 3 bedroom home, preferably in Albany, one or two baths. Owners, please call Ben Golden, LA 6-1435. 40

5% Commission

Are You Planning on Selling Your Home?

List with an old established office with the know-how and sales froce to do the job you expect to be done.

Call us for Information — We Always Have Buyers

ELMER E. MERROW
LA 4-1181 LA 4-1181
9982 SAN PABLO AVENUE
EL CERRITO

5% Commission

25. Rentals

BERKELEY, near campus, studio apartments, private entrance. From $60. THornwall 8-5863. 41

DAILY and weekly rentals, television, maid service, laundry. Children and pets welcome. THornwall 8-5863; OLympic 2-7599; LAndscape 6-9020. 41

Very attractive modern one bedroom apartment, including electric range, refrigerator, Venetian blinds. $82.50 including water. Jerome Blank Realty. LAndscape 6-4215 or Mr. Bohrer, LAndscape 5-3253. tf

---

CABIN in Albany for rent. Tenant may earn some rent by some work. LA 4-6871 before 9 a.m. or after 5 p.m. 39

UNFURNISHED lower 3 room apartment. $45. Adults only. Water and garbage included. Phone mornings, LA 5-1833. 39

RENTAL
SPECIALIST

ALBANY Furnished apartments
2-3-4 rooms, $65, $70, $85, $90.

GAETA APT. BUILDING
939 Solano Ave., Apt. 6
LA 6-3529,
if no answer call LA 5-6681

No fee charge

Gaeta Realty Co.
928 San Pablo Avenue, Albany
LAndscape 5-7171
40 Years in Albany tf

For Rent
A spotless sunny 3 room, one bedroom unfurnished apartment. $65. Stove and water included.

Lee B. Sutliff Co.
1645 Solano Ave.
LA 6-7414

25. Rentals

BROOKDALE, Santa Cruz Mountains, summer home electrically equipped, fireplace, reasonable to reliable party. LA 5-9718. 40

STUDIO APARTMENT — Unfurnished, redecorated, large kitchen, stove, refrigerator and utilities furnished. On bus line. $65.00. LA 6-6465. 40

4 ROOM APARTMENT, upstairs. Store downstairs at 1009 Solano. LA 6-5445. 40

2 BEDROOM DELUXE APT. — Terrific view, electric kitchen, wall to wall carpets, drapes, roof garden, storage lockers. $110 per month, no children. LA 5-3253 or LA 6-4215. 40

FURNISHED 2 bedroom apartment, beautiful tile in bath and kitchen. Will take 3 girls or adults. LA 4-1841. 40

$85.00—DELUXE duplex, 3 large rooms. Fenced yard, large garage, lots of closets, gardener furnished. LA 6-7976. 40

STUCCO HOUSE — Clean, garage, wash room, fireplace, fenced in back yard, fish pond. Near Solano. LA 4-2853. 40

FIVE ROOM HOUSE, 2 bedrooms. Stove, frigidaire, dining set. 1206 Brighton Avenue. 40

BRAND NEW four-plex one bedroom apts. 425 Evelyn Ave., LA 5-7609. 41

2 BEDROOM and two 1 bedroom apartments, Albany. Close to transportation. $90 and $75. Call Severy, LA 6-5326. 40

ONE ROOM furnished apartment. Utilities. Private entrance. Centrally located. Working people preferred. LA 5-3163. 40

FURNISHED: Two apartments, five rooms first floor; 3 rooms second floor. 833½-837 Adams near Solano, shopping and transportation. LA 4-2852. 40

30. Rentals Wanted

DESIRE TO RENT 2 bedroom home, Albany. 2 children, 2 adults. References. LA 5-8105 after 5 p.m. 40

35. Help Wanted

BAY CITIES
Employment Agency
Corner Solano and San Pablo

WOMEN
Clerk Typists, many .... to $325
Secretaries, various .... to $425
Bookkeepers ..... to $400
Key Punch Operators, experienced, no fee ... to $350
Proof Reader, good English, good future $296

REGISTER NOW!
Top Salaries.

BAY CITIES
Employment Agency
Corner San Pablo & Solano
LA 4-5504
OPEN SATURDAYS 9 TO 12

35. Help Wanted

AVON COSMETICS has late openings for 2 in this area. Earnings hour working 2½ hours — 1½ hours p.m. once. GL 1-5768.

38. Work Wanted

WANTED
ELECTRICAL REPAIRS wiring, motors rewound, ances repaired. Call delivered. Licensed LA 5-4986.

RELIABLE graduate sitting and/or light Have references. LA

YARD WORK, painting linoleum laid. Reas BE 3-8121.

CHILD CARE or care lady. Light housework ture white lady. Pre out. KE 4-4116.

BABYSITTER — former child care lo loves and understands Your home or mi night. Hourly, week ends. Mrs. Ethel P Nielson, Albany. LA

40- Miscellaneous F

LENNO
CAMERA S
1479 SOLANO AVE.
CAMERAS — STI
MOVIES
Projectors, Photograp

27th Anniversa
SAVE 10
WINDOW SH
BRING IN YOUR
OR MEASUREM
One Day Se
ORTLAN
1767 SOLANO A
LAndscape 63

TABLE TOP GAS RA dental, with incin Upright freezer, 14 Freeze, $150. LA 5

ARE YOU ALLERG cising? Let our M chines lose inches without exhausting BE 3-2720 for co treatment. No cont

TWO CHESTERFIE ing chairs, both in condition. LA 5-191

GAS STOVE, four b age space, good co Refrigerator, 9 cu condition, $65. LA

LARGE 3 PC. sect bedroom set, dinin wringer type wa lounge. Everythin Leaving town. LA

MOVING; WILL SE gas range and 6 c inghouse refrigera lyn Ave., Albany. L

MASON - McDUFFIE Co.

"COMPLETE REAL ESTATE SE
BASED ON 71 YEARS EXPERIE

1196 Kains Avenue
Completely renewed. Large living and dining room combination. Modern kitchen and bath. Laundry room. 2 bedrooms. Small level lot. Attractive price and terms. Mr. DeKay, evenings, LAndscape 4-1763.

Albany View Lot
90 foot frontage space for two homes on this very choice location. Lovely homes in the area. Priced right. Better see them today. Frances Pederson, evenings, LAndscape 6-7273.

Level In and Level Out
This family has been transferred and have priced this two bedroom home at $9,350 for a quick sale. Call us to show. Mrs. Norin, evenings, LAndscape 5-4539.

Open Sunday
1427 Thousa
Albany
Large 3 bedroom in choice location taken excellent property which distance of Norin, evenings 4539.

Facing The S
Unobstructible vi ture windows, th 2 plus bath with ing room. Larg room. Landscape North of Oxford Waterhouse, eve wall 3-3324.

For These and Many Other
Excellent Properties — Call

MASON McDUFFIE Co.
Berkeley's Leading Realtors

1484 Solano Ave. cor. Santa Fe LA 5-61

"An Experienced Staff to give you Quality S

Frances Pederson .... LA 6-7273
Mary Norin ..... LA 5-4539
Leon Fitzgerald ..... LA 6-5535
Louise Parker ..... BE 4-0165
Marion Patterson
Geo. H. DeKay
Cliff DeBerry
Maxie Waterhouse

Miscellaneous For Sale

JEAN'S
BABY SHOPPE
cribs, $12.95; Playpens, Porta-Cribs, $20.95; High s, $7.99; Strollers, $6.95; ette, $7.50; Mattresses, Clothing, Toys, Tri-es, miscellaneous. 2555 Street, Oakland, High-4-5170. tf

REFRIGERATOR in t condition. Very reason-LAndscape 4-6089. 40

NEW V USED
Range, very condition $75
rie, new condition , $22.50
Machines .... from $10
Cleaners .... from $10
Maple Dinette Set, good condition $45
ation Radio and Record er, console $25
Value Furniture and Appliance
San Pablo LA 6-9161

JEWEL gas range. Good tion, $30. LA 5-2029 eve-, weekends. 40

BED SET, springs, mat-complete. 1206 Brighton ue. 40

EN DESK with 24x53 plate top, vinyl desk chair, up-ery chair, occasional chair, ding a 9 pc. Provincial wood dining set, with 6 s, hutch and corner cabi-all in excellent condition. ing, must sell. Weekday Hornwall 1-2269, evening scape 6-9275. 40

LETE 7 PIECE blonde m set; mahogany TV xtra tube; lady's lovely gold wristwatch, 2 dia-s. Phone LA 4-5690. 40

ANY BEDROOM SET; spring and mattress (semi-; 3-piece mohair living suite; Simplex ironer, ng — all excellent condi-LA 4-0501. 40

TURE: Walnut bedroom able lamp, breakfast set, over stuffed chair; apart-available. All reasonable. San Mateo Avenue, mond Annex. 40

RIFLE, revolver, type-r miscellaneous tools, lene gauges hose, torches, mower, edger, garden camping equipment, com-t, stove. Landscape 6-40

TERFIELD light green & weed. Antique silver tea with butter dish. Reason-722 Ramona Ave. 40

TRO tape recording ma-. Cost new, $250.00; sell $150.00. Ken Nickson, LA 7; LA 6-5781. 40

ress Right! YOU can't ord not to. Have your at converted right!

M. Cuella TAILOR
LANDSCAPE 4-1711
Solano at Key Route

Miscellaneous Wanted

ANTED DEMOCRATS IN the Albany Democratic Meets second Wednesday ay at Cornell School, 8 LA 5-4853. 24tf

RNITURE WANTED FOR FURNITURE. es, miscellaneous, any nt. C-Dennis, TH 3-8116 tf

Personals

ORN SHOE tells us that nd his kinfolk are soon on many hard vacations. ishes you would protect with new soles, heels, etc.
ELLIS SHOE REPAIR
1226 Solano
Albany

52. Autos

STANDARD MOTORS
SALES, INC.

LARK
by Studebaker

Mercedes
Benz

Triumph

Borgward
Sales Parts Service
500 San Pablo, Albany
LAndscape 5-2777
Across from El Cerrito Plaza
tf

54. For Your Auto

TIRE RECAPPING
BRAKE RELINING
WHEEL BALANCING
WHEEL ALIGNING
MOTOR TUNEUP
ALBANY
TIRE SERVICE
742 San Pablo Avenue
Albany
LAndscape 5-6427
14tf

62. Personals

★ ★
SPIRITUAL READINGS
Advice given on all matters and problems. Love, marriage, Business, Health, Family and Domestic affairs.
All Questions Answered
LA 6-9801
Open every day, including Sundays from 10 a.m. to 10 p.m.
★ ★
40

65. Lost And Found

LOST WRIST WATCH— Yellow gold, with 2 diamonds. Lost vicinity of Mechanics Bank in Albany, June 11, between 2:30-3 p.m. Reward. LA 5-7929. 40

70. Pets

CHIHUAHUA PUPPIES. Beautiful, very small. Will sacrifice. Also stud service from small males. Registered. OLympic 3-4021. 41

73. Instruction

PIANO LESSONS
CLASSICAL and popular. Mrs. H. E. Shattuck, 1091 Neilson Street, LA 6-2761. 7tf

75. Personal Services

PALM READER
PAST - PRESENT - FUTURE
Advice given on all matters.
All questions answered.
All Readings Guaranteed.
Open Daily
LA 5-9862
1538 OAK VIEW AVE.
33tf

INSURANCE
SINCE 1934
Phal Realty Co.
648 San Pablo Ave.
LA 5-1833 — LA 4-2372

FRENCH IMPORTS
AND DRIVE THE SENSATIONAL FRENCH IMPORTS
PARIS STYLING — AMAZING ECONOMY

FOR RENAULT
Call LAndscape 5-9116

FOR SIMCA
Call LAndscape 5-8586

HOWARD'S FRENCH IMPORTS
San Pablo Ave. • Albany • 969 San Pablo Ave.

WOMEN WANTED
TO EARN MONEY AT HOME — FULL OR PART TIME
you are interested in EARNING MONEY AT HOME itting on a knitting machine so speedy and simple a child easily operate it — we will train you FREE OF CHARGE OFFER YOU AN EXCITING INCOME! No previous itting knowledge or experience necessary.
MAIL COUPON OR CALL for complete information
TEmplebar 4-5863
HOME KNITTING CENTER
550 Grand Avenue Oakland
AME .....
DDRESS .....
ITY ..... Phone .....

80. Services

LET ME FIX IT
ODD JOBS
SAVE YOU MONEY
LAndscape 6-7761
THornwall 5-3000
WM. BRUCE
33tf

ALBANY TELEVISION SERVICE
☆
"There's No Substitute For Know-How!!"
☆
Phone LA 6-9177
1148 SOLANO
50tf

Do you flip
when clippers won't clip
— cause the hedge to dip
and the stems to rip?
Bring them to us.
WE SHARPEN
Pinking shears, hedge shears, lawnmowers, hand and circle saws, knives and scissors, sharpened and repaired.
Keys made while you wait.
Albany Saw Shop
933 San Pablo Ave.
tf

EXPERT — GUARANTEED
SERVICE
ON
WASHERS and DRYERS
Albany - Berkeley
El Cerrito Areas
GREGORY BROS.
1896 Solano Ave., Berkeley
LA 6-3745

Lennox Camera Shop
1479 Solano Ave. LAnd. 5-3822
PHOTO SUPPLIES
PHOTOSTATS
IDENTIFICATION PHOTOS
tf

EXPERT SERVICE
ON
TV and RADIOS
Albany - Berkeley
El Cerrito Areas
ALL SERVICE
GUARANTEED
GREGORY BROS.
1896 Solano Ave., Berkeley
LA 6-3745

85. Home and Garden

BOB'S House & Window Cleaning
KITCHENS WASHED, FLOORS CLEANED AND POLISHED, BASEMENTS CLEANED.
ESTIMATES FREE.
No Job Too Small.
LA 5-8390
41tf

Complete Kitchen and Home Remodeling
ADDITIONS
LICENSED GENERAL CONTRACTOR
Phone R. TONDRE
LAnd. 5-3005
23tf

RUBBISH HAULING
BASEMENTS, yards, home gutters. Lots cleaned. Pruning, trimming, tree cutting. Residences, stores cleaned. Job, contract. Reasonable prices. Call Frank THorn. 3-3167. 15tf

Albany Window Cleaning and Floor Service
Window Cleaning and Floor Polishing — Wall Washing
Resident and Commercial
FREE ESTIMATES
LAnd. 5-9454
52tf

ROOFING
OF ANY DESCRIPTION
Repairing A Specialty
Established [illegible] Years
(In the East Bay)
WM. E. [illegible] WEST
Office LAndscape 5-4112
5814 Central

CONNOR'S
Overhead Door Co.
Garage Doors
BUILT TO ORDER
Complete Installation
$60
GUARANTEED ALL LABOR AND MATERIAL
LAnd. 6-2519
tf

LEGAL NOTICE

1958 - 1959 Delinquent Tax List

Of the City of Albany, County of Alameda, State of California, for the year 1958-1959.

Important Notice

All taxpayers whether delinquent or not, should carefully examine the Delinquent Tax List and report any corrections.

State of California,
County of Alameda,
City of Albany.

Whereas, taxes were duly levied for the fiscal year 1958-1959 for Municipal purposes upon the real and personal property in the City of Albany, by the City Council of said City, and default has been made in payment of taxes to the said City of Albany for said fiscal year 1958-1959 upon the personal property and real estate hereinafter described, and,

Whereas, all said fiscal year 1958-1959 taxes unpaid on December 10, 1958 (except the last installment of the real and personal property taxes) became delinquent on said date and the last installment of said taxes became delinquent on the 10th day of April, 1959.

Public notice is hereby given that unless the taxes delinquent, together with the costs and penalties, as shown on the list below in dollars and cents opposite the description of the property, are paid, the real property upon which such taxes and assessments are a lien, said hereinafter described, will be sold to the City of Albany as provided by ordinance of said City, and that I, Marietta B. Ferreira, Tax Collector of said City, in accordance with the provisions of said ordinance, unless the taxes are paid as aforesaid, will upon the 26th day of June, 1959, at the hour of five (5) o'clock p.m. in the Tax Collector's office in said City, sell said property to the City of Albany.

Property Description Explanation

Property hereinafter listed is described by reference to Assessor's Maps on file in the office of the Assessor, County of Alameda, State of California.

Code Area 200. Separated by hyphens, the three numerals under the heading, "Description of Property" designate successively the Assessor's Map Book, Page or Block, and Parcel Number. For example, "55-5555-55" is the designation for property described as Assessor's Map Book 55, Page or Block 5555, Parcel Number 55. In some cases, another hyphen and numeral, commonly termed a "sub-number," are added to and made part of the Parcel Number, indicating, a division of, or change in the boundary lines of the original Parcel. For example, "55-5555-55-1" is the designation for property described as Assessor's Map Book 55, Page or Block 5555, Parcel Number 55-1.

MARIETTA B. FERREIRA
Tax Collector for the
City of Albany
Dated: June 1, 1959.

1958 - 1959 Delinquent Tax List

Code Area 200

Description of Property	Owner's Name	Total Amount Due $
65-2407-21	Fortune, Charles E.	61.54
65-2408-9-1	Tabbutt, Verniece M.	7.68
65-2409-41	Peterson, Barbara K.	18.81
65-2621-13	Knowlden, Berte	17.02
65-2635-19	Farren, Raymond J.	17.47
65-2643-64	Miller, D. P. & Glenevere	33.06
65-2644-94	Amato, Eugene	47.30
65-2648-40	Sauter, R. W. & Marjorie	66.00
65-2649-10	Soares, A. V.	12.58
65-2657-3	Galagher, Albert E. & D.	56.20
65-2662-40	Cook, Adele	37.50
65-2662-41	Cook, Adele	102.94
66-2721-2	Engleberg, L. E. & Yeta	67.78
66-2725-4	Mondino, Bartolomeo	9.90
66-2726-2	Hood, E. L. & Martha B.	54.42
66-2727-8	Hopper, Leroy D. & Janice	15.91
66-2750-27	Terrazas, Grace C.	15.24
66-2753-22	Terrazas, Grace C.	6.34
66-2755-1	American Motor Hotels	1.90
66-2755-2	American Motor Hotels	1.90
66-2755-3	American Motor Hotels	1.90
66-2755-4	American Motor Hotels	1.90
66-2755-5	American Motor Hotels	1.90
66-2755-6	American Motor Hotels	1.90
66-2755-7	American Motor Hotels	1.90
66-2755-8	American Motor Hotels	1.90
66-2755-9	American Motor Hotels	1.90
66-2755-21	American Motor Hotels	2.78
66-2755-24	American Motor Hotels	2.78
66-2755-25	American Motor Hotels	2.78
66-2755-26	American Motor Hotels	2.78
66-2755-27	American Motor Hotels	1.90
66-2755-28	American Motor Hotels	1.90
66-2755-29	American Motor Hotels	1.90
66-2755-32	American Motor Hotels	1.90
66-2755-33	American Motor Hotels	1.90
66-2755-34	American Motor Hotels	1.90
66-2755-35	American Motor Hotels	1.90
66-2755-36	American Motor Hotels	1.90
66-2755-37	American Motor Hotels	1.90
66-2755-38	American Motor Hotels	1.90
66-2755-39	American Motor Hotels	1.90
66-2755-40	American Motor Hotels	1.90
66-2755-41	American Motor Hotels	1.90
66-2755-42	American Motor Hotels	1.90
66-2755-43	American Motor Hotels	1.90
66-2755-44	American Motor Hotels	1.90
66-2755-45	American Motor Hotels	1.90
66-2755-46	American Motor Hotels	1.90
66-2755-47	American Motor Hotels	1.90
66-2755-48	American Motor Hotels	1.90
66-2755-49	American Motor Hotels	1.90
66-2755-50	American Motor Hotels	1.90
66-2755-51	American Motor Hotels	1.90
66-2755-52	American Motor Hotels	1.90
66-2756-11	American Motor Hotels	2.78
66-2756-12	American Motor Hotels	1.90
66-2756-13	American Motor Hotels	1.90
66-2756-14	American Motor Hotels	1.90
66-2756-15	American Motor Hotels	1.90
66-2756-16	American Motor Hotels	1.90
66-2756-17	American Motor Hotels	1.90
66-2756-18	American Motor Hotels	1.90
66-2756-19	American Motor Hotels	1.90
66-2756-20	American Motor Hotels	1.90
66-2756-21	American Motor Hotels	1.90
66-2756-22	American Motor Hotels	1.90
66-2756-23	American Motor Hotels	1.90
66-2756-24	American Motor Hotels	1.90
66-2756-25	American Motor Hotels	1.90
66-2756-26	American Motor Hotels	1.90
66-2756-27	American Motor Hotels	1.90
66-2756-28	American Motor Hotels	1.90
66-2756-29	American Motor Hotels	1.90
66-2756-30	American Motor Hotels	1.90
66-2756-31	American Motor Hotels	1.90
66-2756-32	American Motor Hotels	1.90
66-2756-33	American Motor Hotels	1.90
66-2756-34	American Motor Hotels	1.90
66-2756-35	American Motor Hotels	1.90
66-2756-36	American Motor Hotels	1.90
66-2756-37	American Motor Hotels	1.90
66-2756-38	American Motor Hotels	1.90
66-2756-39	American Motor Hotels	1.90
66-2756-40	American Motor Hotels	1.90
66-2756-41	American Motor Hotels	1.90
66-2756-42	American Motor Hotels	1.90
66-2756-43	American Motor Hotels	1.90
66-2756-44	American Motor Hotels	1.90
66-2756-45	American Motor Hotels	1.90
66-2756-46	American Motor Hotels	1.90
66-2756-47	American Motor Hotels	1.90
66-2756-48	American Motor Hotels	1.90
66-2756-49	American Motor Hotels	1.90
66-2756-50	American Motor Hotels	1.90
66-2756-51	American Motor Hotels	1.90
66-2756-52	American Motor Hotels	1.90
66-2756-53	American Motor Hotels	1.90
66-2756-54	American Motor Hotels	1.90
66-2756-55	American Motor Hotels	1.90
66-2757-1	American Motor Hotels	1.90
66-2757-33	American Motor Hotels	1.90
66-2757-34	American Motor Hotels	1.90
66-2757-35	American Motor Hotels	1.90
66-2757-36	American Motor Hotels	1.90
66-2757-37	American Motor Hotels	2.63
66-2757-38	American Motor Hotels	2.63
66-2757-39	American Motor Hotels	2.63
66-2758-3	American Motor Hotels	2.63
66-2758-4	American Motor Hotels	2.63
66-2758-5	American Motor Hotels	2.63
66-2758-6	American Motor Hotels	2.63
66-2758-7	American Motor Hotels	2.63
66-2758-8	American Motor Hotels	2.63
66-2758-9	American Motor Hotels	2.63
66-2758-10	American Motor Hotels	2.63
66-2758-24	American Motor Hotels	2.63
66-2758-25	American Motor Hotels	2.63
66-2758-26	American Motor Hotels	2.63
66-2758-27	American Motor Hotels	2.63
66-2758-28	American Motor Hotels	2.63
66-2758-29	American Motor Hotels	2.63
66-2758-30	American Motor Hotels	2.63
66-2758-31	American Motor Hotels	2.63
66-2758-32	American Motor Hotels	2.63
66-2760-3	DeVelbiss, C. Dudley	3.98

Notice is hereby given that I, Marietta B. Ferreira, Tax Collector of the City of Albany, will sell of the property described in this list of Delinquent Taxes, which remains unpaid to the City of Albany under authority granted by the regulation of Ordinance No. 58-017 of the City of Albany, on Friday, June 26, 1959.

Sale will take place at the city offices, 1045 Solano Avenue, City of Albany, County of Alameda, State of California.

(Signed)
MARIETTA B. FERREIRA
Tax Collector,
City of Albany
Pub. June 5, 12, 19, 1959.

85. Home and Garden

Quality Painting
Wallpaper Specialists
GEORGE E. LINDSTEDT
Licensed union work
Insured — Free Estimates
Call LA 5-7514
8tf

Sewing Machine BALKY?

Expert Repairs Guaranteed
Special Shop Overhaul — $9.50
Hi-Fashion Sewing Center
1275 Solano Ave., LA 5-3350
19tf

HARDWOOD FLOORS
NEW FLOORS installed, old floors refinished. Lake O. Smith. HIgate 4-1329, Days, Evenings, Weekends. 6tf

PAINTING — DECORATING
Glenn E. Ontis
I do my own work —
CAN SAVE YOU MONEY.
Get my bid, you'll be glad you did
First Class Workmanship and Material — Guaranteed.
LICENSED — INSURED
TH 1-4353
14tf

RUBBISH—HAULING
CLEANUP service. You call, we haul. Berkeley area, estimates. OLympic 4-3912, 12 years established. 52tf

1958 - 1959 Delinquent Weed List

Code Area 200

Description of Property	Owner's Name	Total Amount Due $
65-2621-13	Knowlden, Berte	2.63
66-2725-4	Mondino, Bartolomeo	6.62
66-2753-22	Terrazas, Grace C.	4.24
66-2755-1	American Motor Hotels	2.63
66-2755-2	American Motor Hotels	2.63
66-2755-3	American Motor Hotels	2.63
66-2755-4	American Motor Hotels	2.63
66-2755-5	American Motor Hotels	2.63
66-2755-6	American Motor Hotels	2.63
66-2755-7	American Motor Hotels	2.63
66-2755-8	American Motor Hotels	2.63
66-2755-9	American Motor Hotels	2.63
66-2755-21	American Motor Hotels	2.63
66-2755-24	American Motor Hotels	2.63
66-2755-25	American Motor Hotels	2.63
66-2755-26	American Motor Hotels	2.63
66-2755-27	American Motor Hotels	2.63
66-2755-28	American Motor Hotels	2.63
66-2755-29	American Motor Hotels	2.63
66-2755-32	American Motor Hotels	2.63
66-2755-33	American Motor Hotels	2.63
66-2755-34	American Motor Hotels	2.63
66-2755-35	American Motor Hotels	2.63
66-2755-36	American Motor Hotels	2.63
66-2755-37	American Motor Hotels	2.63
66-2755-38	American Motor Hotels	2.63
66-2755-39	American Motor Hotels	2.63
66-2755-40	American Motor Hotels	2.63
66-2755-41	American Motor Hotels	2.63
66-2755-42	American Motor Hotels	2.63
66-2755-43	American Motor Hotels	2.63
66-2755-44	American Motor Hotels	2.63
66-2755-45	American Motor Hotels	2.63
66-2755-46	American Motor Hotels	2.63
66-2755-47	American Motor Hotels	2.63
66-2755-48	American Motor Hotels	2.63
66-2755-49	American Motor Hotels	2.63
66-2755-50	American Motor Hotels	2.63
66-2755-51	American Motor Hotels	2.63
66-2755-52	American Motor Hotels	2.63
66-2756-11	American Motor Hotels	2.63
66-2756-12	American Motor Hotels	2.63
66-2756-13	American Motor Hotels	2.63
66-2756-14	American Motor Hotels	2.63
66-2756-15	American Motor Hotels	2.63
66-2756-16	American Motor Hotels	2.63
66-2756-17	American Motor Hotels	2.63
66-2756-18	American Motor Hotels	2.63
66-2756-19	American Motor Hotels	2.63
66-2756-20	American Motor Hotels	2.63
66-2756-21	American Motor Hotels	2.63
66-2756-22	American Motor Hotels	2.63
66-2756-23	American Motor Hotels	2.63
66-2756-24	American Motor Hotels	2.63
66-2756-25	American Motor Hotels	2.63
66-2756-26	American Motor Hotels	2.63
66-2756-27	American Motor Hotels	2.63
66-2756-28	American Motor Hotels	2.63
66-2756-29	American Motor Hotels	2.63
66-2756-30	American Motor Hotels	2.63
66-2756-31	American Motor Hotels	2.63
66-2756-32	American Motor Hotels	2.63
66-2756-33	American Motor Hotels	2.63
66-2756-34	American Motor Hotels	2.63
66-2756-35	American Motor Hotels	2.63
66-2756-36	American Motor Hotels	2.63
66-2756-37	American Motor Hotels	2.63
66-2756-38	American Motor Hotels	2.63
66-2756-39	American Motor Hotels	2.63
66-2756-40	American Motor Hotels	2.63
66-2756-41	American Motor Hotels	2.63
66-2756-42	American Motor Hotels	2.63
66-2756-43	American Motor Hotels	2.63
66-2756-44	American Motor Hotels	2.63
66-2756-45	American Motor Hotels	2.63
66-2756-46	American Motor Hotels	2.63
66-2756-47	American Motor Hotels	2.63
66-2756-48	American Motor Hotels	2.63
66-2756-49	American Motor Hotels	2.63
66-2756-50	American Motor Hotels	2.63
66-2756-51	American Motor Hotels	2.63
66-2756-52	American Motor Hotels	2.63
66-2756-53	American Motor Hotels	2.63
66-2756-54	American Motor Hotels	2.63
66-2756-55	American Motor Hotels	2.63
66-2757-1	American Motor Hotels	2.63
66-2757-33	American Motor Hotels	2.63
66-2757-34	American Motor Hotels	2.63
66-2757-35	American Motor Hotels	2.63
66-2757-36	American Motor Hotels	2.63

Shop At Home.

MAKE DAD PROUD!
Let's join hands and hearts in recognition of what Father means to us.
DAD IS MIGHTY IMPORTANT
HAVE YOU TOLD HIM SO?
11 A.M. TOPIC:
"Men for the Master"
Violin Solo,
"The Lord's Prayer"
7:30 P.M.:
Baptismal Service
Gracemont BAPTIST CHURCH
1221 Marin Avenue
Pastor Wendell Bradford

A PLEASURE TO DRIVE A DELIGHT TO RIDE
Service COAST TO COAST
BORGWARD
STANDARD MOTORS
SALES, INC.
Sales Parts Service
500 San Pablo, Albany
LAndscape 5-2777
Across from El Cerrito Plaza

Week-End Special!
BUYS FOR FATHER'S DAY!
SEVER'S
SCOTCH

A blend of finest 100% Scotch whiskies
86 Proof
4.29 5th

Sever's Str. Kentucky BOURBON WHISKEY
86 PROOF
Full Quarts
4.49
Ernies WINES • LIQUORS
FREE DELIVERY
Call LA 5-3771
1500 Solano Ave., Albany

SPRING APPAREL

Clearance

1/3 to 1/2 off

ALBANY APPAREL

1407 Solano Ave.

WATCH

REPAIR

accuracy is our primary concern

Rely on us for the most painstaking precision in all watch repairs. Our service is always prompt.

Engraving Free Estimates — All Work Guaranteed

Oaks Jewelers

FINE WATCH & JEWELRY REPAIRING

LAndscape 6-7563

1783 Solano Avenue

LEGAL NOTICE

LANSBURGH, HOFFMAN & SCHILLER
Attorneys at Law
105 Montgomery Street
San Francisco 4, California
GArfield 1-0093

NOTICE OF INTENDED MORTGAGE

TO WHOM IT MAY CONCERN:

Notice is hereby given that FRIDTJOF ANKERSMIT, EDITH ANKERSMIT whose address is 700 San Pablo Avenue in the City of Albany, County of Alameda, State of California, and whose business is that of selling and installing automobile mufflers and other automotive equipment and accessories, under the fictitious name and style of Midas Muffler Shop, intends to mortgage to Midas, Inc., an Illinois corporation, whose address is 4101 West 42nd Place in the City of Chicago, County of Cook, State of Illinois, certain personal property of which a general statement of the character thereof is as follows:

All mufflers, tail pipes, exhaust pipes and small parts bearing the trade-mark of Midas, Inc.;

Air jacks, drive on ramps, metal racks, plastic Midas sign, air compressor, office equipment and fixtures

and all other equipment and personal property located at 700 San Pablo Avenue, Albany, California, and that an executed mortgage of the same will be delivered and the consideration therefor paid at 10 o'clock A.M., on Thursday, the 25th day of June, 1959, at the office of Lansburgh, Hoffman & Schiller, Attorneys at Law, 105 Montgomery Street, in the City and County of San Francisco, State of California.

Dated: This 9th day of June, 1959.

/s/ FRIDTJOF ANKERSMIT
/s/ EDITH ANKERSMIT

Pub. June 19, 1959.

S. R. WENRICH

1728 SOLANO,
BERKELEY, CALIFORNIA

- Presto Fire Extinguisher
- Emergency Beacon Light
- Lectra Fuel Igniters
- New Battery Liquid VX6
- New Vacu Matic Gas Saver

Call LAndscape 6-3857 or LA 4-4853 (Res.)

LEGAL NOTICE

Notice of Time Set for Proving Will and of Application for Letters of Administration with the Will Annexed

Superior Court of the State of California in and for the County of Alameda.

Proceeding No. 147326

In the Matter of the Estateof Elizabeth C. Graham, also known as Elizabeth Graham, Deceased.

Notice is hereby given that a petition for the probate of the will of the above named deceased, and for the issuance to William A. Verns of Letters of Administration with the Will Annexed thereon has been filed in this Court, and that July 9th, 1959, at 10 o'clock A.M., at the Court Room of Department No. 4 of said Court, at the Court House in the City of Oakland, in the County of Alameda, have been set as the time and place for the hearing of said petition by the Court and for the proving of said will, when and where any person interested may appear and contest the said will. Reference is hereby made to said petition for further particulars.

Dated June 15, 1959.

Jack G. Blue, Clerk,
by Frank X. Veit,
Deputy.

Cecil N. Lavers,
Attorney for Petitioner
1057 Solano Ave.,
Albany 6, Calif.

Pub. June 19, 26, July 3, 1959.

DO YOU LIKE TO BE INDEPENDENT?

Watch this space.

SPORTS CAR PERFORMANCE
FAMILY CAR COMFORT

BORGWARD

LUXURY FOR LESS

DEALERS FROM COAST TO COAST

STANDARD MOTORS

SALES, INC.

Sales Parts Service

500 San Pablo, Albany

LAndscape 5-2777

Across from El Cerrito Plaza

SWAP - SELL - BUY

FRONTAGE ROAD and JONES
Between Gilman & Cedar — BERKELEY

Load your car with items (Bric-A-Brac, furniture, clothing etc.) that are cluttering your storage space and come down and turn them into cash or swap them with someone who has something you need.

You folks that are looking for certain things to buy, this may be the place to get a bargain.

Open Saturdays and Sundays — 9 a.m. till 6 p.m.

JAN-VEE Liquors

ALBANY — BERKELEY — EL CERRITO

HOT GLO **CHARCOAL BRIQUETS 69¢**
10 lb. bag

GOLDEN GLOW BEER 2.89
Case of 24
No Deposit 11-oz. Bottles

J. W. Dant OLDE BOURBON
86 Proof
3.99 FIFTH
4.99 FULL QUART

BANK OF AMERICA CHARGE ACCOUNT PLAN MEMBER

Pop's no Problem! HIS GIFT IS HERE

Right on the beam is Charlie at

A to Z RENTALS

666 San Pablo Ave.,
Albany — LA 5-8228

Charlie doesn't believe in collecting surplus equipment in his hangar; he rents what he needs when he needs it.

Keep your hair in lovlier shape all summer.

Permanents Complete! SPECIAL **$6.95**

Elizabeth's Beauty Studio

1611 Solano — Call LA 6-6031 Today!

Fraser-Johnston

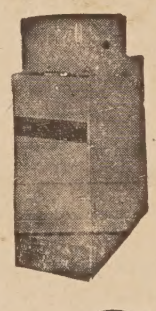

THE FINEST IN HEATING AND AIR CONDITIONING EQUIPMENT

******

FURNACE & WATER HEATER SERVICE

Specializing in Central Heating for the Older Home

Residential and Commercial Sheet Metal Work and Air Conditioning

GRANHOLT SHEET METAL

LA 5-5721 — LA 5-5722

501 SAN PABLO AVE. — ALBANY

MIKE'S

863 San Pablo Ave., at Solano, Albany

SPECIALS EFFECTIVE WEDNESDAY THROUGH TUESDAY

Center Cut **CHUCK ROAST** Lean and Tender **39¢ lb**

Boneless Barbecue **STEAK** Lean and Tender **79¢ lb**

Cross Rib Roast — Extra tender — Boneless
Boneless Beef Stew — Fine for braising
Pot Roast — A delicious boneless roast
English Short Ribs — A tender, tasty cut of beef
Platter Bacon — Thick Sliced — Our own Hickory Cure
Ground Round — Extra Lean and Extra Fresh
Italian Salami — Sliced, Capri Brand, Family Pak — 7 oz. pkg.

Valley Gold Imitation ICE CREAM ½ GALLON **39¢**

Sani Clo **BLEAC** ½ GALLON 2 FOR **49**

Dry Milk — Valley Gold — Makes 12 qts.
Baby Food — Gerber's Junior; Strained
Canned Milk — Valley Gold Large Cans
T.V. Dinners — Banquet Frozen — Chicken, Turkey, Beef
Frozen Lemonade — Coastal 6 oz. cans
Margarine — Blue Bonnet, 1 lb. cubes
Eggs — Ritebuy Grade B Dirties
Paper Towels — Zee regular rolls
Cookies — Hydrox — 12 oz. pkg.
Flour — Gold Medal — 5 lb. bag
Dog Food — Calo — reg. tins

Buy Father A Gift in Alb

CANTALOUPES — Large
CORN — Golden Bantam
ONIONS — Yellow

FREE PARKING — Merchan

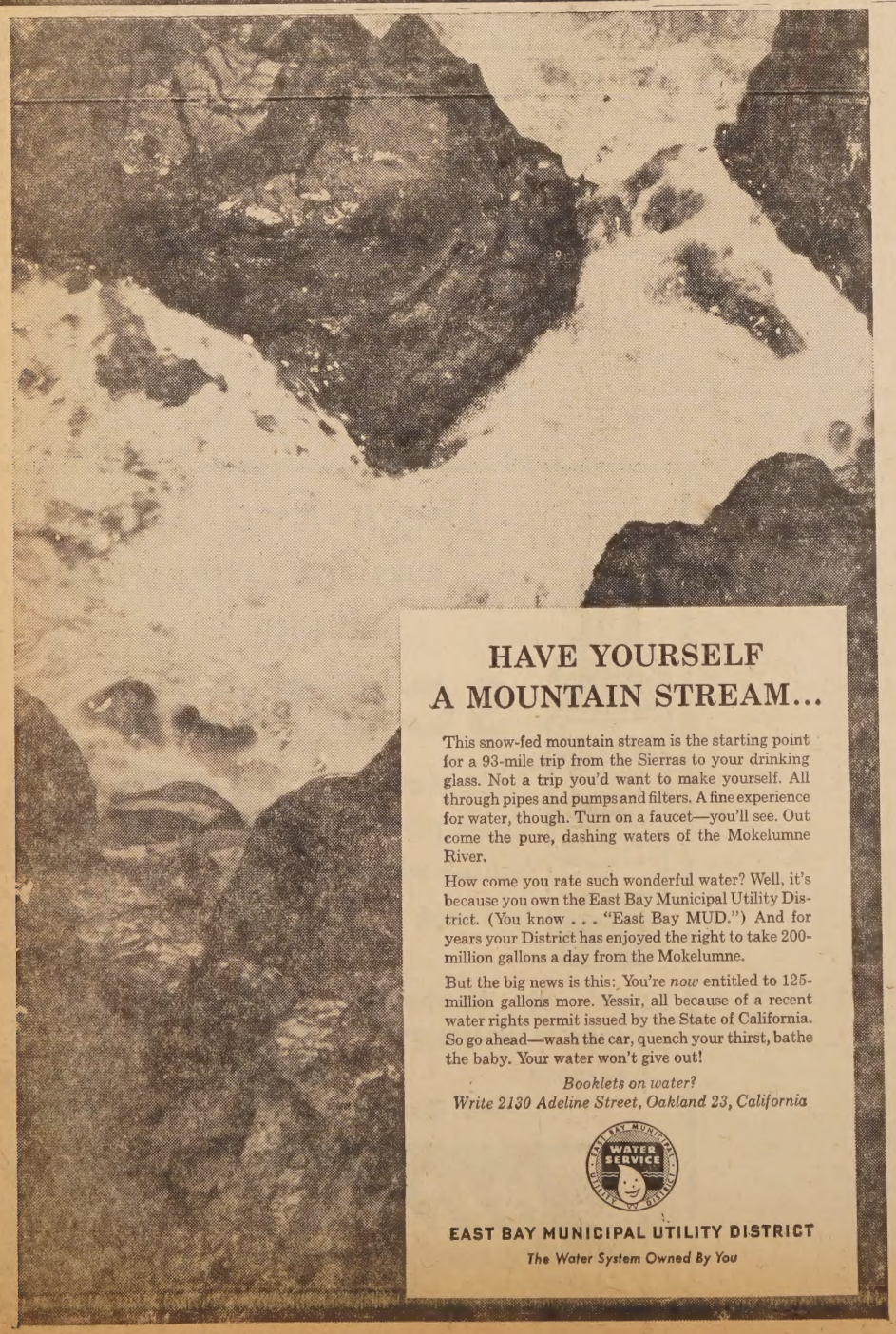

HAVE YOURSELF A MOUNTAIN STREAM...

This snow-fed mountain stream is the starting point for a 93-mile trip from the Sierras to your drinking glass. Not a trip you'd want to make yourself. All through pipes and pumps and filters. A fine experience for water, though. Turn on a faucet—you'll see. Out come the pure, dashing waters of the Mokelumne River.

How come you rate such wonderful water? Well, it's because you own the East Bay Municipal Utility District. (You know . . . "East Bay MUD.") And for years your District has enjoyed the right to take 200-million gallons a day from the Mokelumne.

But the big news is this: You're *now* entitled to 125-million gallons more. Yessir, all because of a recent water rights permit issued by the State of California. So go ahead—wash the car, quench your thirst, bathe the baby. Your water won't give out!

Booklets on water?
Write 2130 Adeline Street, Oakland 23, California

EAST BAY MUNICIPAL UTILITY DISTRICT WATER SERVICE

EAST BAY MUNICIPAL UTILITY DISTRICT

The Water System Owned By You

COREY'S

SPECIALS GALORE — FATHER'S WEEKEND

Specials June 19, 20, 21, 22, 23 — Fri. - Sat. - Sun. - Mon. - Tues.

7 FT. PATIO UMBRELLA. Plastic cover, floral lining ..... Special **19.99**

DELUXE ALUMINUM CHAISE with Nyolinite covered innerpring pad. Special **23.99**

7 FT. PATIO UMBRELLA. Automatic open, plastic cover, floral lining. Special **34.99**

CHAISE BOX PAD. Plastic cover, 24 x 74. Special **6.99**

CANNON TERRY CLOTH COVERS for chaise pads ..... Special **2.79**

DELUXE CHAISE LOUNGE. floralp pattern, plastic webbing .. Spec. **13.99**

Deluxe folding chairs to match **7.99**

BARBECUE WAGON. Hood, motor and spitt. Special **19.99**

BASKET CHAIRS Spec. **2 for 7.99**

5 PC. BARBECUE SET. Stainless steel fork, spatula, brush, pepper & salt shaker Special **2.69**

MANY OTHER SPECIALS FOR FATHER'S DAY

LAWN MOWER. 16 in., 5 blades Special **18.99**

GARDEN BASKET Special **1.29**

GARDEN WHEELBARROW. Rubber tire. Special **5.99**

Spray for Aphis, Scales, and Mildew.

ISOTOX 4 oz. ..... **1.19** pt. **2.98**

ORTHO RIX Pt. ..... **$1** gal. **4.95**

BUGGETTA PELLETTS, 2½ lb. ... **79¢**

PIONEER WATER HEATER. 30 gal. 10 yr., glass lined, 100 per cent safety cut off ..... Special **58.00**

FATHER'S DAY SPECIALS IN FERTILIZER

No matter how thick he spreads it the cost will be low.

GAVIOTA Garden & Lawn. 8-10-4. 80-lb. sk. Special **2.99**

Your best buy in fertilizer for Father's weekend.

FISH EMULSION Reg. 4.95 gal. .. Spec. **3.79**

HUMUS BUILDER. Manure & peat, composted, and ground. 80 lb. .. Spec. **1.49**

STEER MANURE. Fine grind, lrg. sack Special ..... **2 for 1.39**

NITRO PEAT MOSS. Fine ground Canadian peat moss & mulch. Lg. 5 cu. ft. bales ..... Special **2.49**

GERMAN PEAT MOSS. Fine grind, weed free, 13½ cu. ft. loose pack bale. Special **3.79**

CANADIAN PEAT MOSS. Fine grind, weed free. 11.2 cu. ft. bales, loose pack ..... Special **4.29**

MARL SOIL CONDITIONER. Make heavy soil light and porous. 70 lb. sk. .... Special **1.89**

FERTILIZER SPREADER ... Spec. **3.99**

BULB SPECIALS

10 for 24c
Gladiolus ..... 100 for 1.99
Ranunculus ..... 100 for 67c
Anemones ..... 100 for 59c
Begonias ..... Spec. 19c ea.
Dahlias ..... Spec. 19c ea.

DICHONDRA Pony flats ..... each **99¢**

REDWOOD ROUNDS
10 inch 27c
12 inch 33c
14 inch 38c

PLASTIC GARDEN HOSE. 5 year guarantee. 25 ft. **1.69** 50 ft. **2.69**

Price, quality, quantity compared, our values are hard to beat!

Open Weekdays 9 to 6
Sundays, 9 to 4

COREY'S

Free Parking ½ Block North of Solano Ave.

Albany Garden and Hardware Supplies

Quality Merchandise For Less

828 San Pablo Avenue — LAndscape 5-2722 — Albany